

PLAT OF SURVEY FOR
 THE MOLE AGENCY, INC.
 PART OF PROPERTY OF MARY MASON
 SECTION 25 CARLISLE TOWNSHIP
 LORAIN COUNTY OHIO

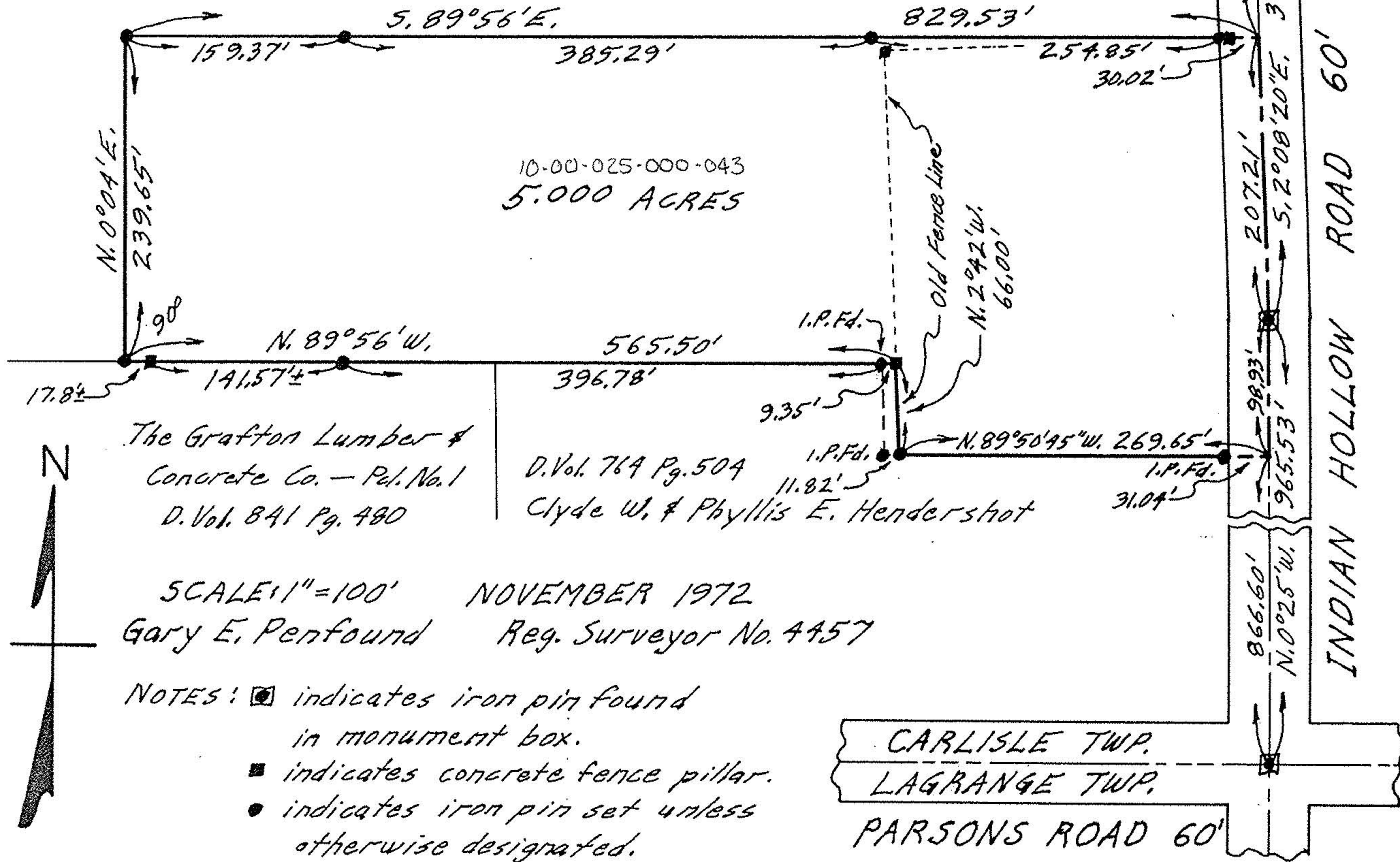

10-00-025-000-043
 5.000 ACRES

The Grafton Lumber &
 Concrete Co. - Pl. No. 1
 D. Vol. 841 Pg. 480

D. Vol. 764 Pg. 504
 Clyde W. & Phyllis E. Henderstot

SCALE: 1" = 100' NOVEMBER 1972
 Gary E. Penfound Reg. Surveyor No. 4457

- NOTES:
- ◻ indicates iron pin found in monument box.
 - indicates concrete fence pillar.
 - indicates iron pin set unless otherwise designated.

CARLISLE TWP.
 LAGRANGE TWP.
 PARSONS ROAD 60'