

PLAT OF BOUNDARY SURVEY  
**COLE & ANGELA PALLAS**  
 ORIGINAL SECTION NO. 25  
 TOWNSHIP OF CARLISLE, LORAIN COUNTY, OHIO

**Legend**

- Iron Pipe Found
- ⊙ Iron Pin In Monument Box Found
- ⊕ Magnetic PK Spike Set
- ▲ 5/8" Iron Pin Set with Cap Stamped "Kelsner 7871"

BEARINGS ARE ASSUMED.  
 ERROR OF CLOSURE IS LESS THAN 1:10,000.

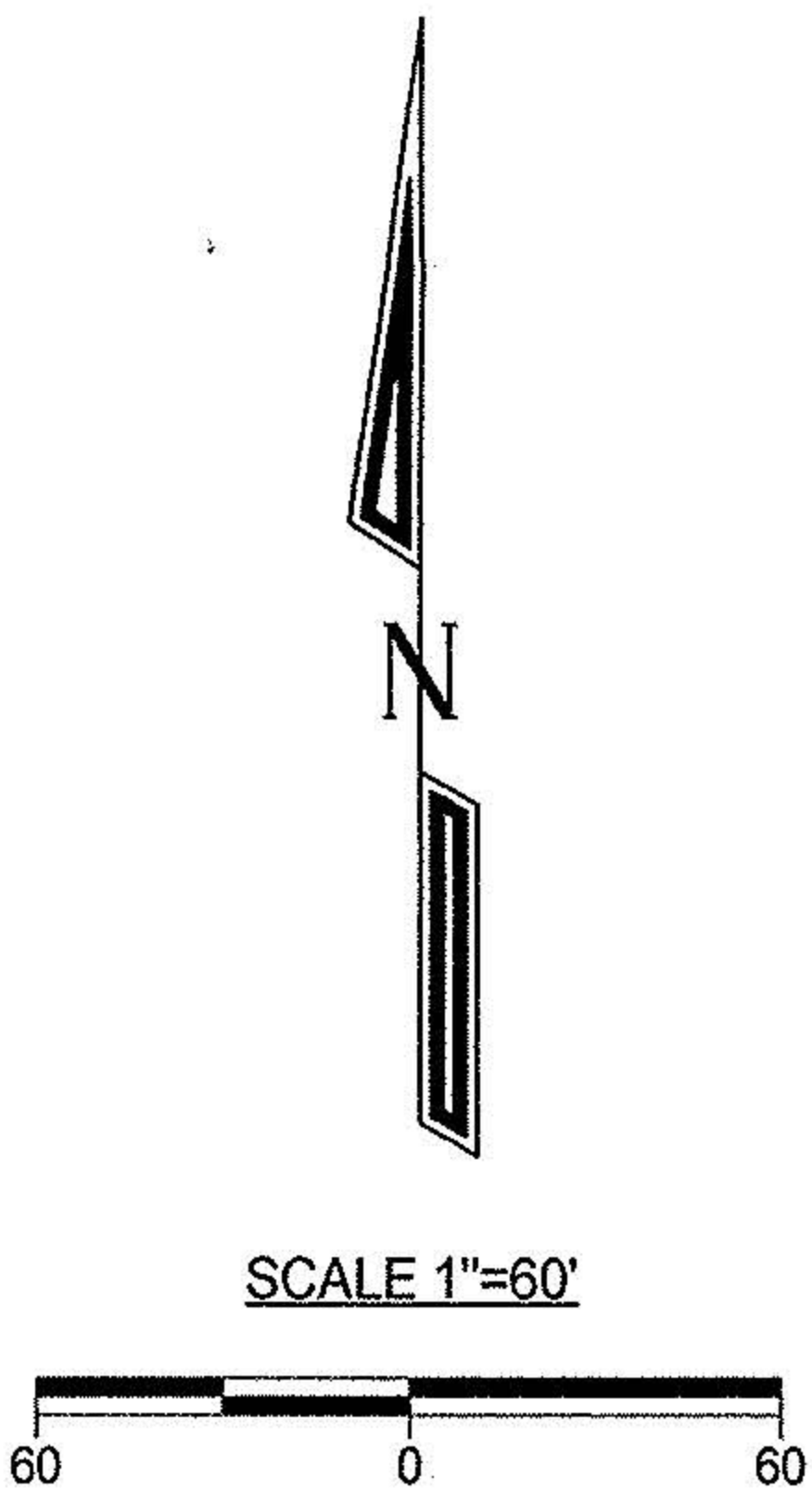

00820  
 APPROVED  
 LORAIN CO.  
 MAP DEPT  
 DATE 7-31-01  
 PAGE 10-00-0254  
 BY J. HATFIELD  
 \*01-00820

DATE: 05/25/01  
 JOB NO.: 013366

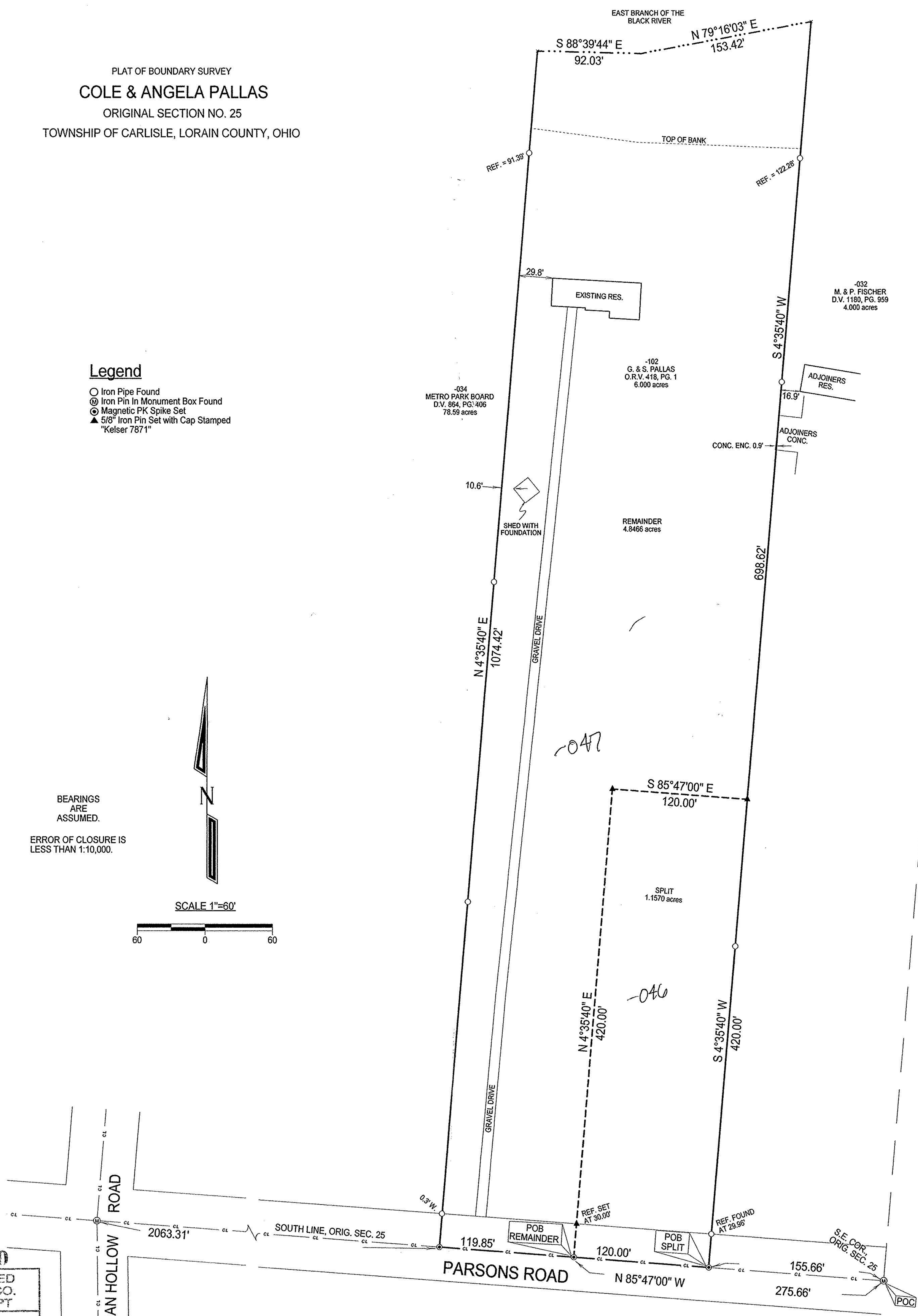

**LAUNDON • SIMON • KELSER & ASSOC., INC.**  
 PROFESSIONAL LAND SURVEYORS  
 110 MIDDLE AVE. • ELYRIA, OHIO • 44035  
 PHONE (440) 322-7625  
 Alex Kelsner  
 RLS #7871