

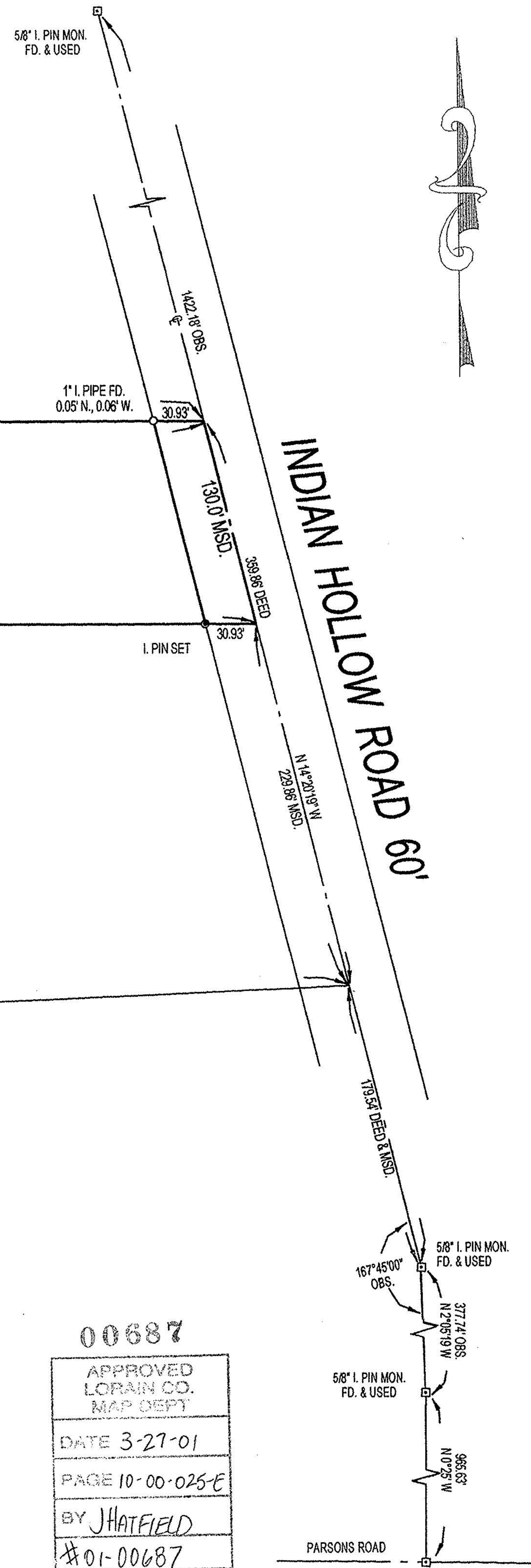

SCALE: 1" = 60' FEBRUARY, 2001

SURVEY MAP MADE FOR BRUCE ARNESEN

BEING KNOWN AS PART OF CARLISLE TOWNSHIP SECTION NO. 25, NOW IN THE
TOWNSHIP OF CARLISLE, COUNTY OF LORAIN AND STATE OF OHIO



PPN 10-00-024-000-162
TWIN CREEK FARMS, INC.
VOL. 1222 PG. 0690

PPN 10-00-025-101-050
OHIO EDISON CO.
VOL. 1251 PG. 537

PPN 10-00-025-101-055
JUDITH B. ELLIOT
VOL. 1352 PG. 0916

PPN 10-00-025-101-012
RONALD L. FRABOTTA
VOL. 1466 PG. 1060

PPN 10-00-025-101-053
BRUCE E. ARNESEN
INST. # 980552153
22.500 ACRES (TOTAL PARCEL)

PPN 10-00-025-101-052
JOHN L. & DORIS R. PATRICK
VOL. 1402 PG. 831

PPN 10-00-024-000-072
PATRICIA A. HUDSON

N 0°15'25" W
457.13' DEED
SECTION 24
SECTION 25

WELSH'S CLEVELAND SURVEYS
2403 ST. CLAIR AVENUE
CLEVELAND, OHIO 44114
PHONE: (216)622-6034 FAX: (216)622-6037

Distances on this plat are expressed in feet and decimal parts thereof. Monuments were found or set as indicated. Bearings refer to an assumed meridian and indicate angles only. All of which I declare to be correct.

John W. Welsh
Professional Surveyor # 6370

00687
APPROVED
LORAIN CO.
MAP DEPT
DATE 3-27-01
PAGE 10-00-025-E
BY JHATFIELD
#01-00687

NOTES:

ALL IRON PINS SET WERE 5/8" X 30" REBAR WITH YELLOW IDENTIFICATION CAPS MARKED " WELSH'S CLEVE. SURVEYS #6370"

BEARINGS FOR THIS SURVEY WERE BASED ON THE CENTER LINE OF INDIAN HOLLOW ROAD WHICH BEARS NORTH 14°20'19" WEST.

PARSONS ROAD