

Wallhead to Black?

Black to Smith Case

10-00-013-B

#16649

10-00-013-000-

192

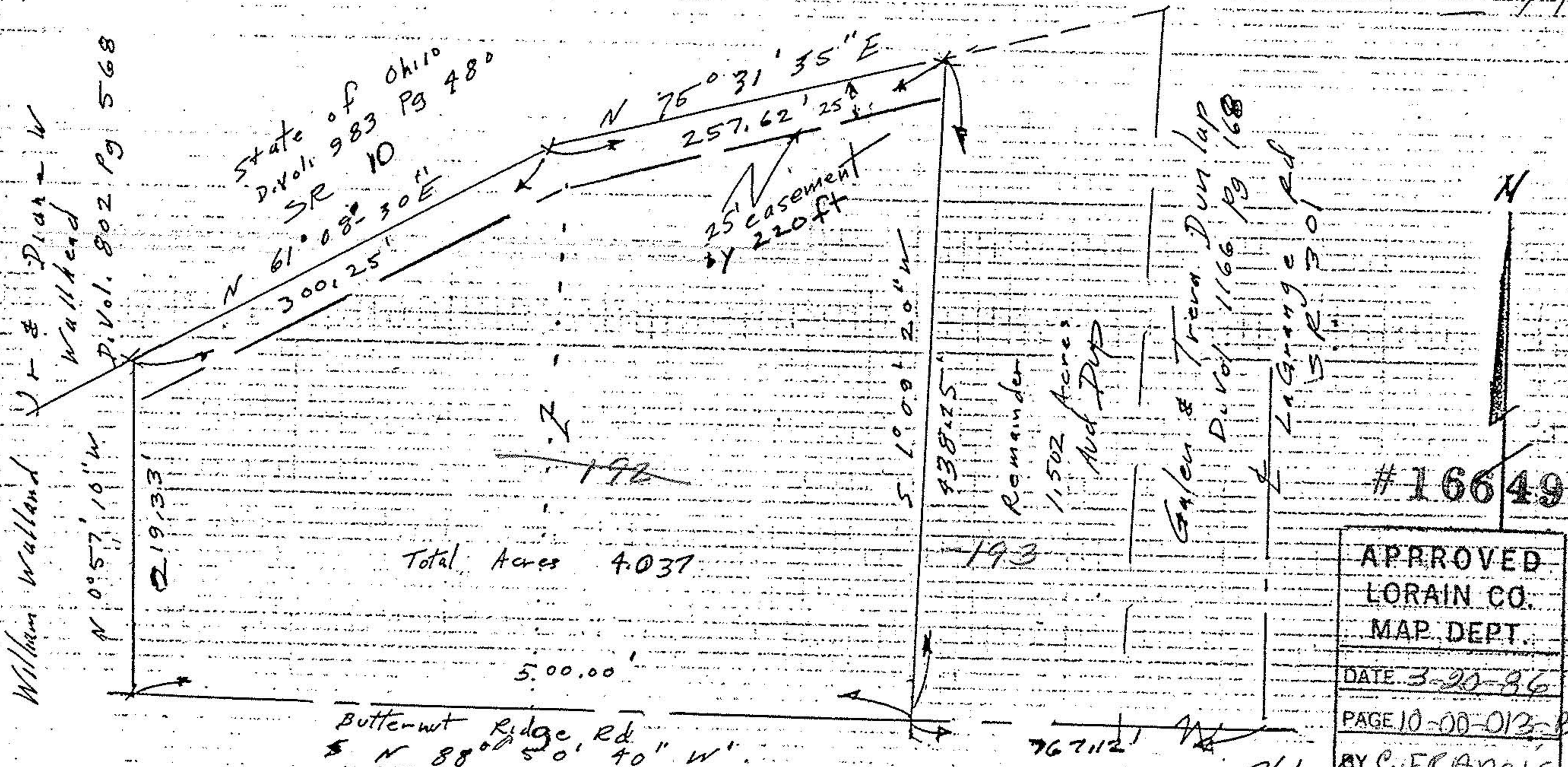

Total Acres 4.037

Butternut Ridge Rd  
N 88° 50' 40" W

#16649

APPROVED  
LORAIN CO.  
MAP DEPT.

DATE 3-20-86

PAGE 10-00-013-B

BY C. FRANCIS

VOID  
AFTER

John Poznywal P.S.  
Reg Surveyor 5292

Plat  
John Andrews

Section 13 Carlisle Twp  
Lorain County Ohio

Scale: 1" = 100'  
March 3, 1986