

S 88-50'40"E Butternut Park Ct.

140.00'

140.00

30.17

N 88°50'40"W

- Monument boxes
- Iron pipes fd
- ✕ RRS fd
- Iron pipes set

N 16°37'35"W

1,000 Acre

N 10°51'45"W

369.53'

1,000 Acre

363.42'

S 4°50'15"E

238

239

101100'

101100

N 88°50'40"W
202,00'

777.40'

Metro Park Board
OR
247 PG 854

10-00-013-000-

21056

APPROVED
LORAIN CO.
MAP DEPT

DATE 9-29-94

PAGE 10-00-013 B

BY CAROLYN
FRANCIS

21056

SR 301 LaGrange Rd
Elyria - LaTasburg Rd



COMMISSIONERS

OF

Park

Board of Park

1198

Div. 985

Parcel 92975

240

2,000 Acres

413.98

N 4°50'15"W

123.25' SHOWN BOTH WAYS

43.78'

S 38°25'W
Diagonal Rd

474.60'
N 89°38'W

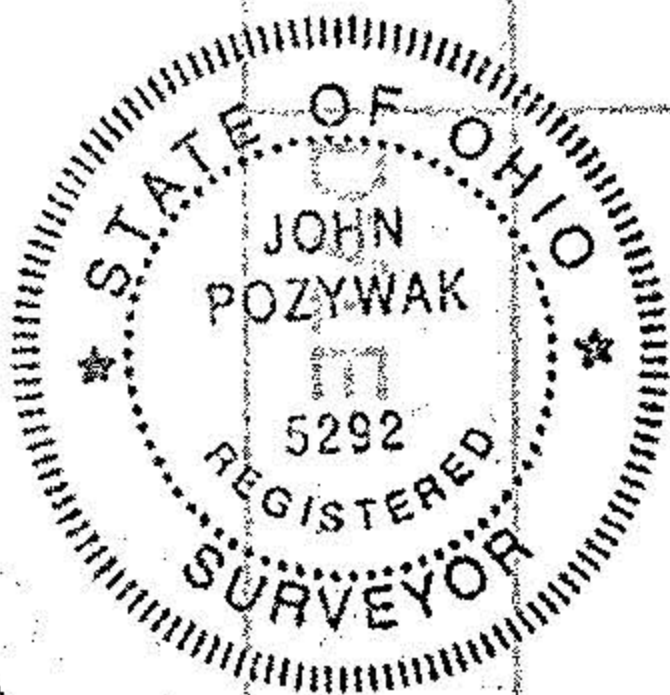

John Pozywak
Reg. Surveyor
5292

Survey of
Parcel Splits for

Owen Laubenthal
Original Section 13
Carlisle Township
Lorain County, Ohio
Scale 1" = 100' Aug 1994