

#19376 10-00-013-E, F

233  
234

LAUNDON . SIMON . CAHL & ASSOC. INC.  
CONSULTING ENGINEERS & SURVEYORS  
219 COURT ST. ELYRIA, OHIO 44035

SURVEY FOR:  
RICHARD J. & MARGARET M.  
BURRER

Orig. Lot	City of	Date NOV. '90	Scale 1" = 60'
Orig. Sec 13	Village of	Dwn. by K.R.B. Chkd. by R.G.S	
Tract	County of LORAIN	Job No. 90-1923 F.B.	
Township of CARLISLE	State of OHIO	Printed	

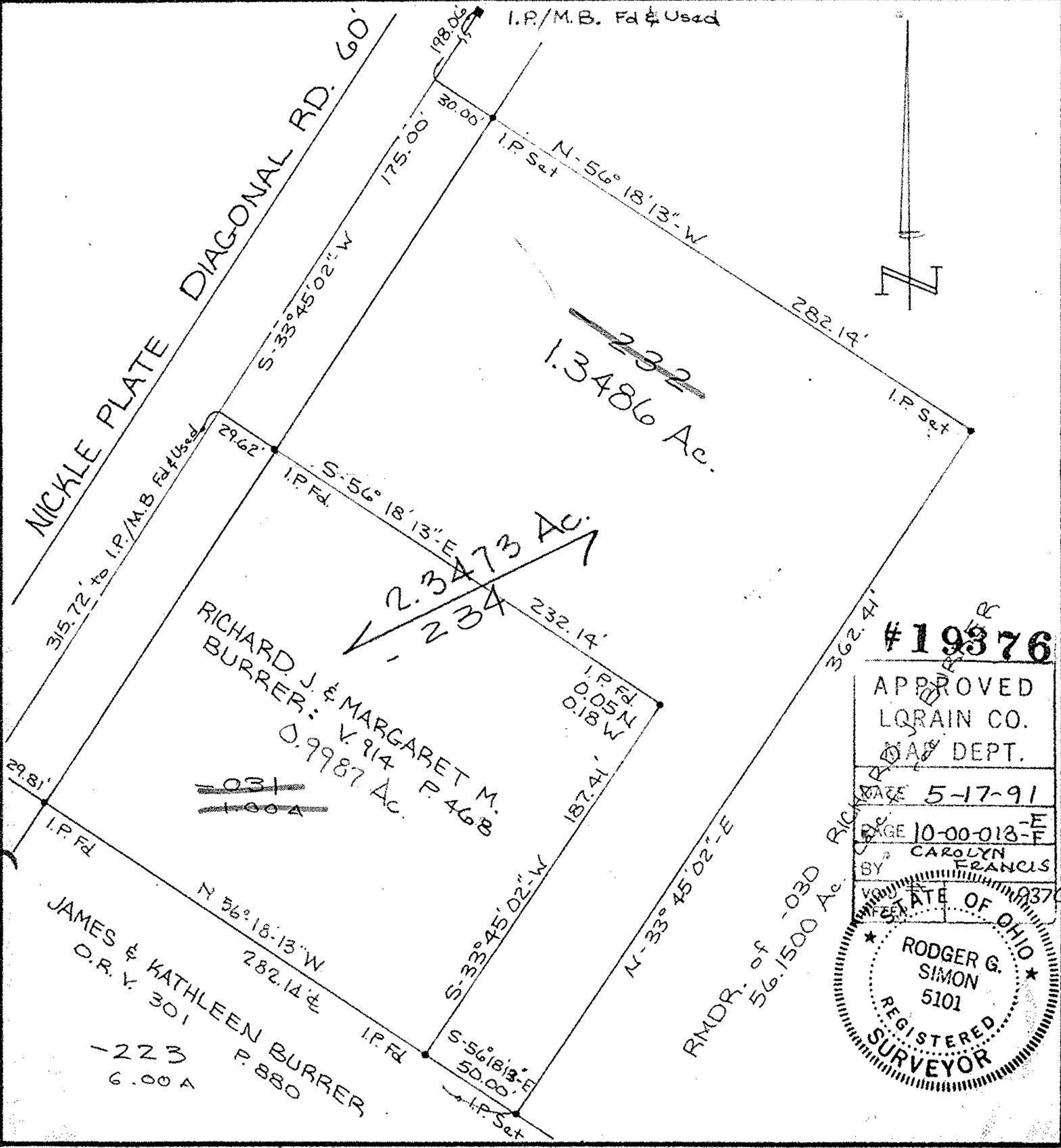

#19376

APPROVED  
LORAIN CO.  
DEPT.

PAGE 5-17-91

PAGE 10-00-013-E

BY CAROLYN FRANCIS

STATE OF OHIO

RODGER G. SIMON  
5101  
REGISTERED SURVEYOR