

KS ASSOCIATES, INC.
 424 Middle Ave. P.O. Box 89
 ELYRIA, OHIO 44036
 (216) 322-6317

SHEET NO _____ OF _____
 CALCULATED BY _____ DATE _____
 CHECKED BY _____ DATE _____
 SCALE 1" = 100'

10-00-013-000-210
 11445
 10-00-013-D

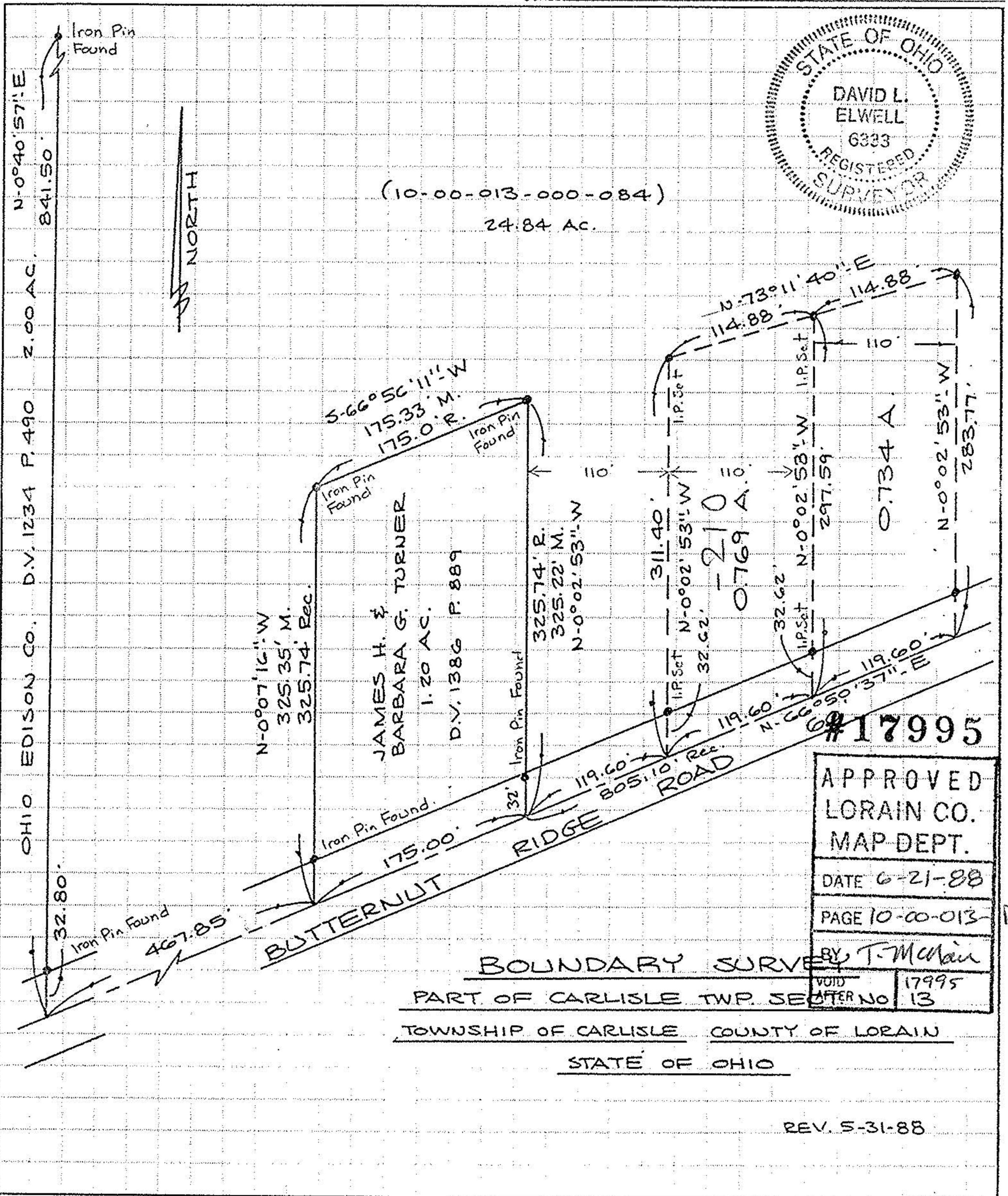

#17995

APPROVED
 LORAIN CO.
 MAP DEPT.
 DATE 6-21-88
 PAGE 10-00-013
 BY T. McMain
 VOID AFTER NO 17995
 13

BOUNDARY SURVEY
 PART OF CARLISLE TWP. SECTION
 TOWNSHIP OF CARLISLE COUNTY OF LORAIN
 STATE OF OHIO

REV. 5-31-88