

10-00-013-000-213  
#18064  
10-00-013-D

KS ASSOCIATES, INC.  
424 Middle Ave. P.O. Box 89  
ELYRIA, OHIO 44036  
(216) 322-6317

JOB 87-372  
SHEET NO. 2 OF 2  
CALCULATED BY \_\_\_\_\_ DATE \_\_\_\_\_  
CHECKED BY \_\_\_\_\_ DATE \_\_\_\_\_  
SCALE 1"=100'

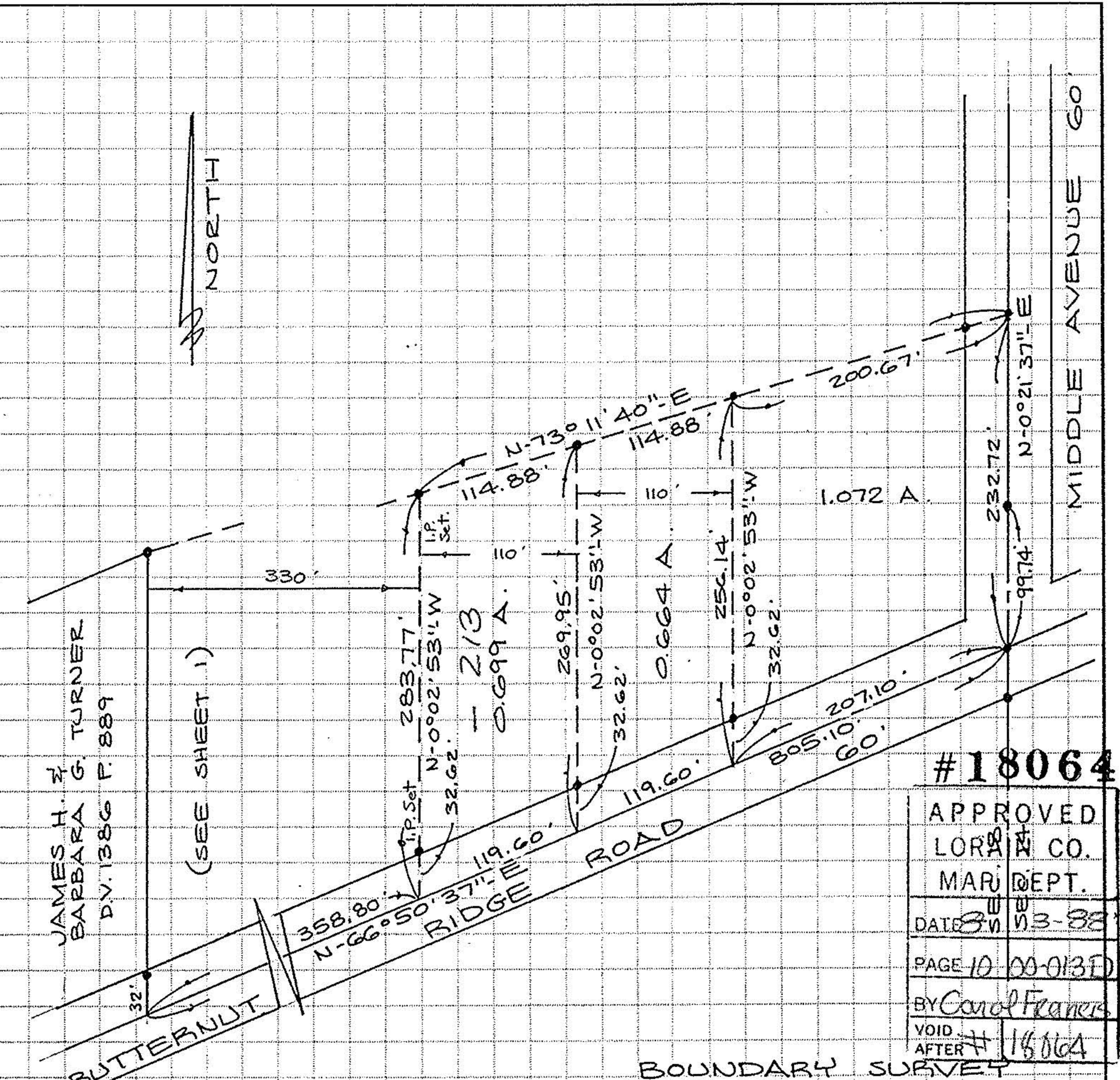

#18064

APPROVED  
LORAIN CO.  
MAR 10 1988  
DATE 3/10/88  
PAGE 10 OF 13  
BY Carol Francis  
VOID AFTER #18064

BOUNDARY SURVEY  
PART OF CARLISLE TWP. SEC. 13  
TOWNSHIP OF CARLISLE  
COUNTY OF LORAIN STATE OF OHIO  
7-15-88

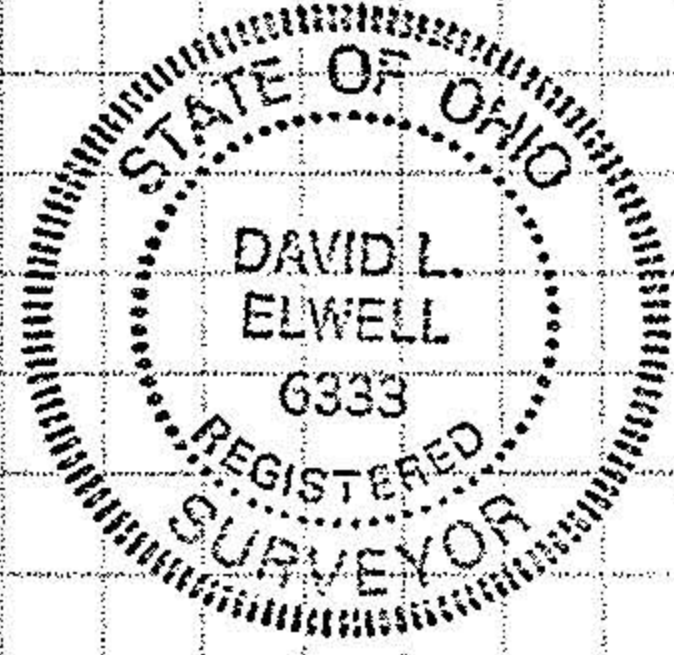

David L. Elwell  
REG. SURV. No. 6333

KS ASSOCIATES, INC.  
424 Middle Ave. P.O. Box 89  
ELYRIA, OHIO 44036  
(216) 322-6317

JOB 87-372  
SHEET NO. 2 OF 2  
CALCULATED BY \_\_\_\_\_ DATE \_\_\_\_\_  
CHECKED BY \_\_\_\_\_ DATE \_\_\_\_\_  
SCALE 1"=100'

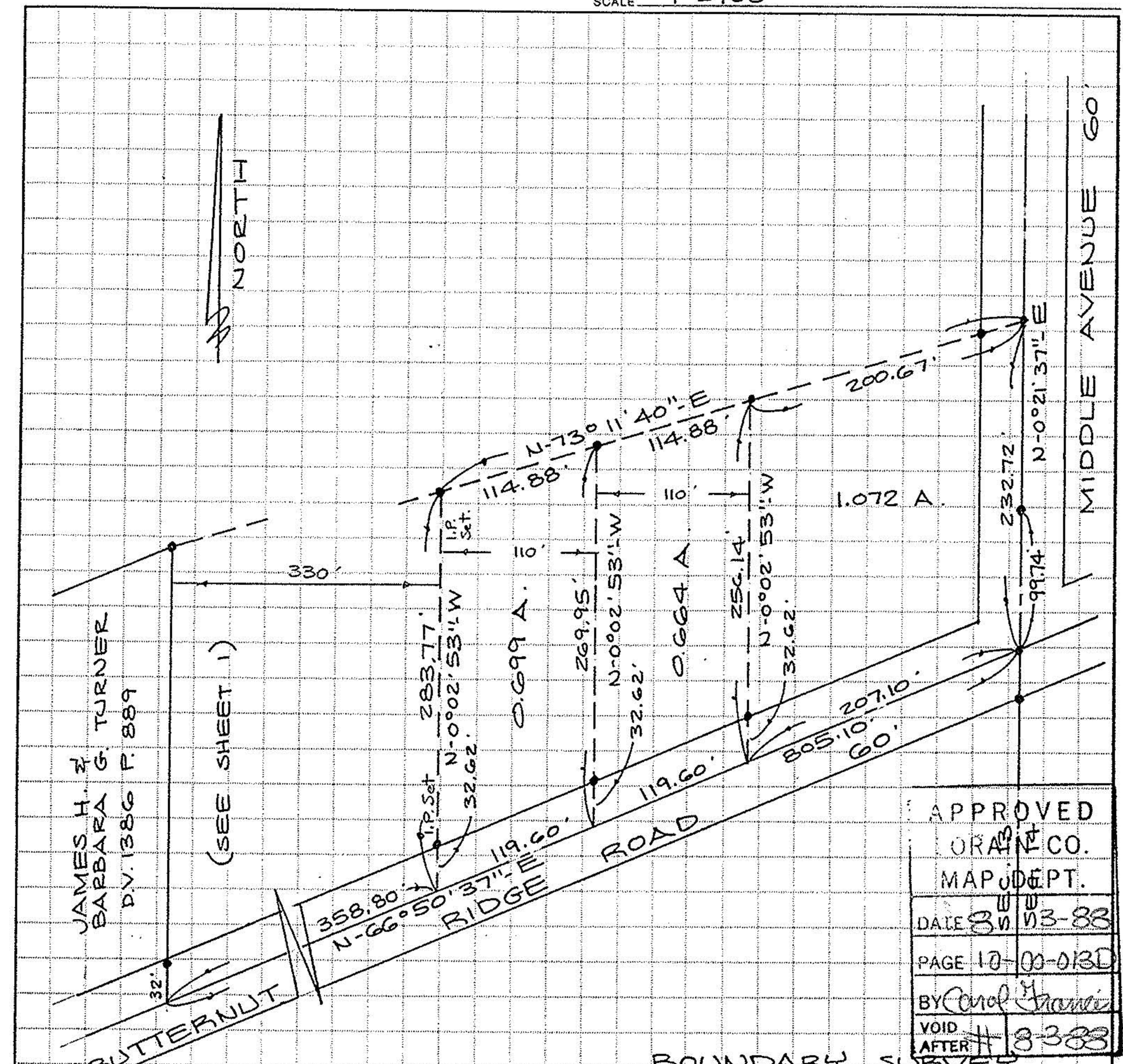

APPROVED  
LORAIN CO.  
MAR 10 1988  
DATE 3/10/88  
PAGE 10 OF 13  
BY Carol Francis  
VOID AFTER #18333

BOUNDARY SURVEY  
PART OF CARLISLE TWP. SEC. 13  
TOWNSHIP OF CARLISLE  
COUNTY OF LORAIN STATE OF OHIO  
7-15-88

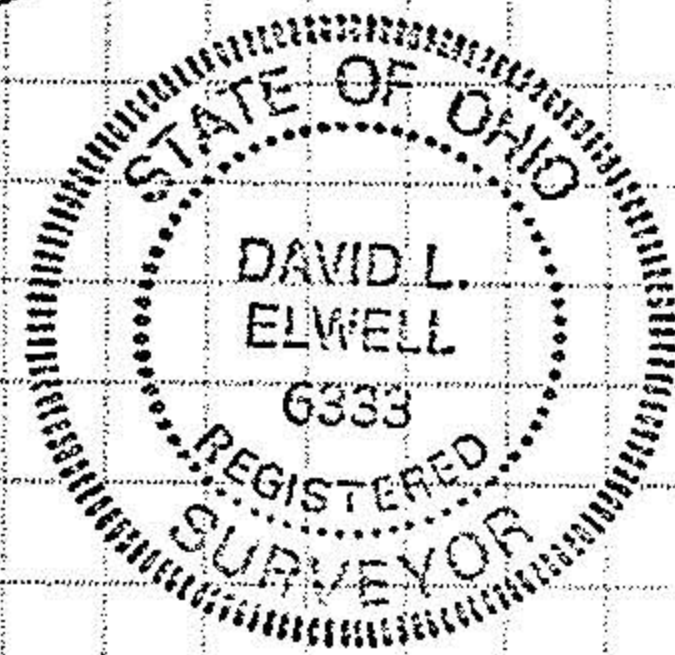

David L. Elwell  
REG. SURV. No. 6333

KS ASSOCIATES, INC.  
424 Middle Ave. P.O. Box 89  
ELYRIA, OHIO 44036  
(216) 322-6317

JOB 87-372  
SHEET NO. 2 OF 2  
CALCULATED BY \_\_\_\_\_ DATE \_\_\_\_\_  
CHECKED BY \_\_\_\_\_ DATE \_\_\_\_\_  
SCALE 1"=100'



APPROVED  
LORAIN CO.  
MAR 10 1988  
DATE 3/10/88  
PAGE  
BY  
VOID AFTER

BOUNDARY SURVEY  
PART OF CARLISLE TWP. SEC. 13  
TOWNSHIP OF CARLISLE  
COUNTY OF LORAIN STATE OF OHIO  
7-15-88

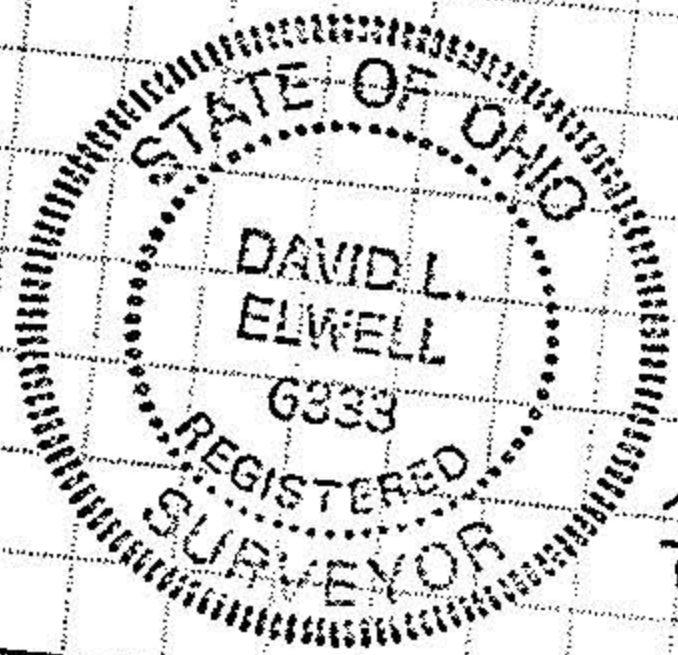

David L. Elwell  
REG. SURV. No. 6333