

10-00-013-00-27

#18990

10-00-013 E, F



LAUNDON . SIMON . CAHL & ASSOC. INC.  
CONSULTING ENGINEERS & SURVEYORS  
219 COURT ST. ELYRIA, OHIO 44035

SURVEY FOR  
RICHARD J. & MARGARET M.  
BURRER

Orig. Lot	City of	Date MAY, '90	Scale 1"=200'
Orig. Sec 13	Village of	Dwn. by R.G.S.	Chkd. by K.B.
Tract	County of LORAIN	Job No. 90-1923	F.B.
Township of CARLISLE	State of OHIO	Printed JUN 13	

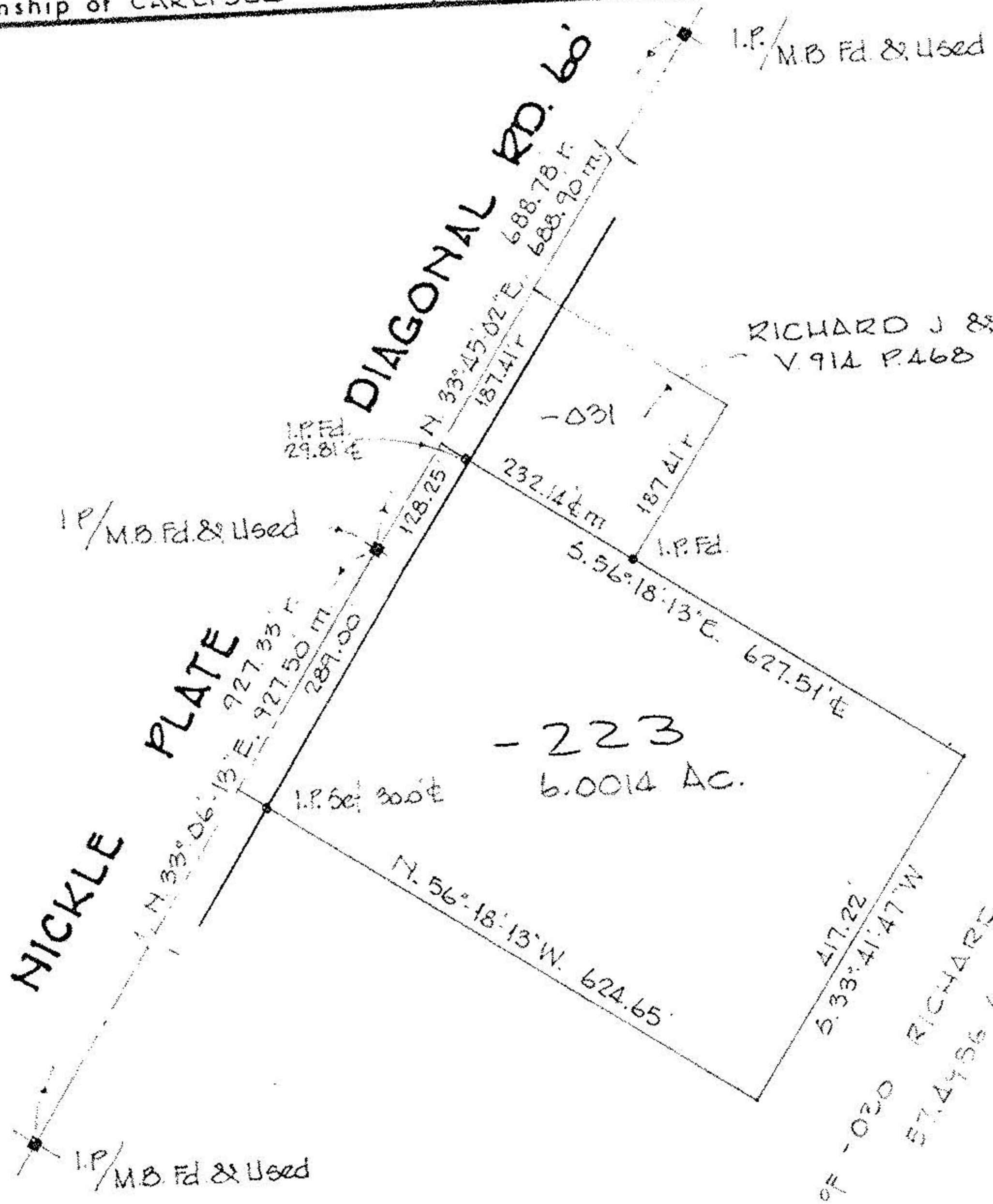

RICHARD J & MARGARET M. BURRER  
V.914 P.468

#18990

APPROVED  
LORAIN CO.  
MAP DEPT.

DATE 6-15-90

PAGE 1000-013 E

CAROLYN  
BY FRANCIS

VOID AFTER # 18990



RMOR. OF -020 RICHARD J BURRER  
57,4956 AC. Cont. Fr. rec.