

Wallhead to Black? Black to Smith-
Case

10-00-013-B

#16649

10-00-013-000-
192

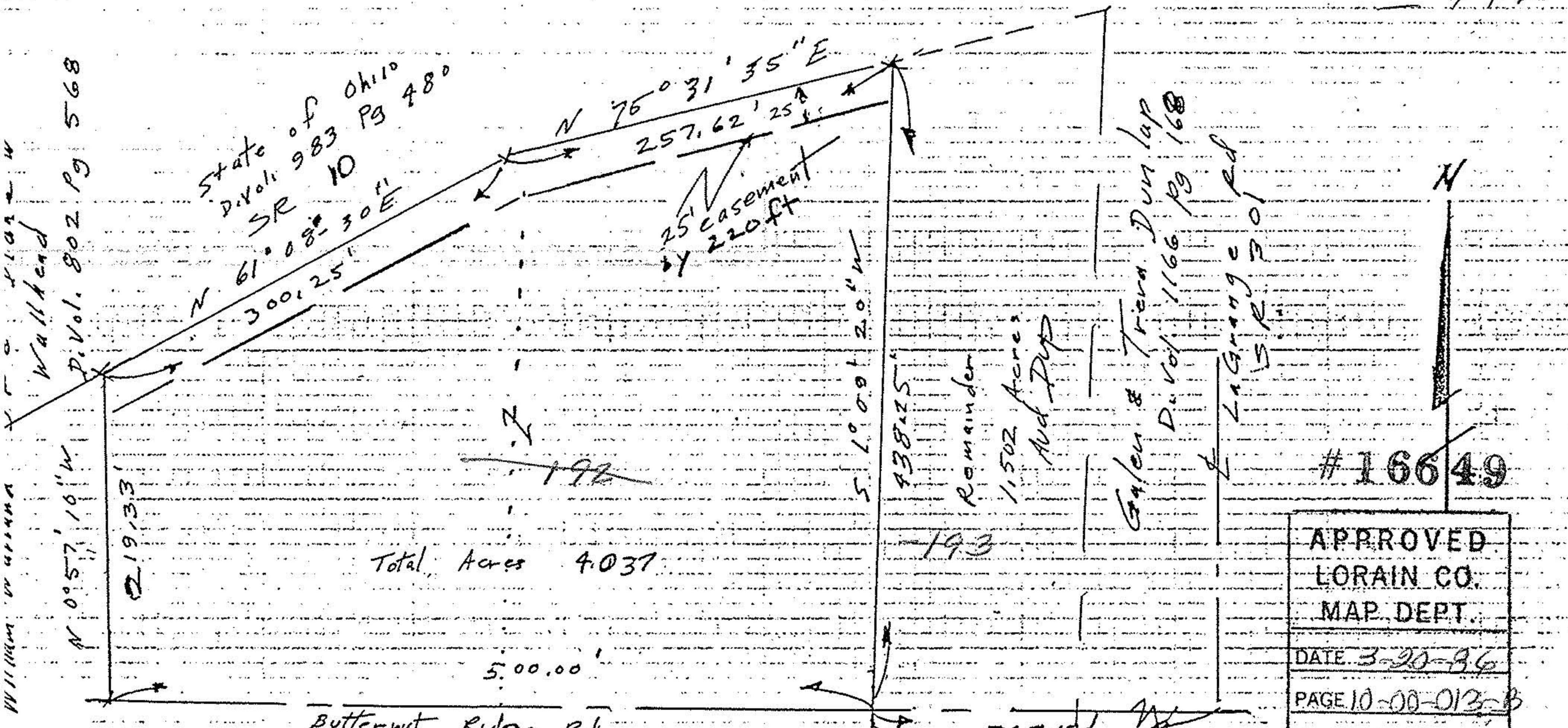

APPROVED
LORAIN CO.
MAP DEPT.

DATE 3-20-86

PAGE 10-00-013-B

BY C. FRANCIS

Plat 1900
John Andrews
AFTER

John Poznywal P.S.,
Reg Surveyor 5292

Section 13 Carlisle Twp
Lorain County Ohio
Scale 1" = 100'
March 3, 1986