

10-00-013-B

#16649

10-00-013-000(193

194

Thru 198

William & Drake Wallhead
P.V. 802 Pg 568

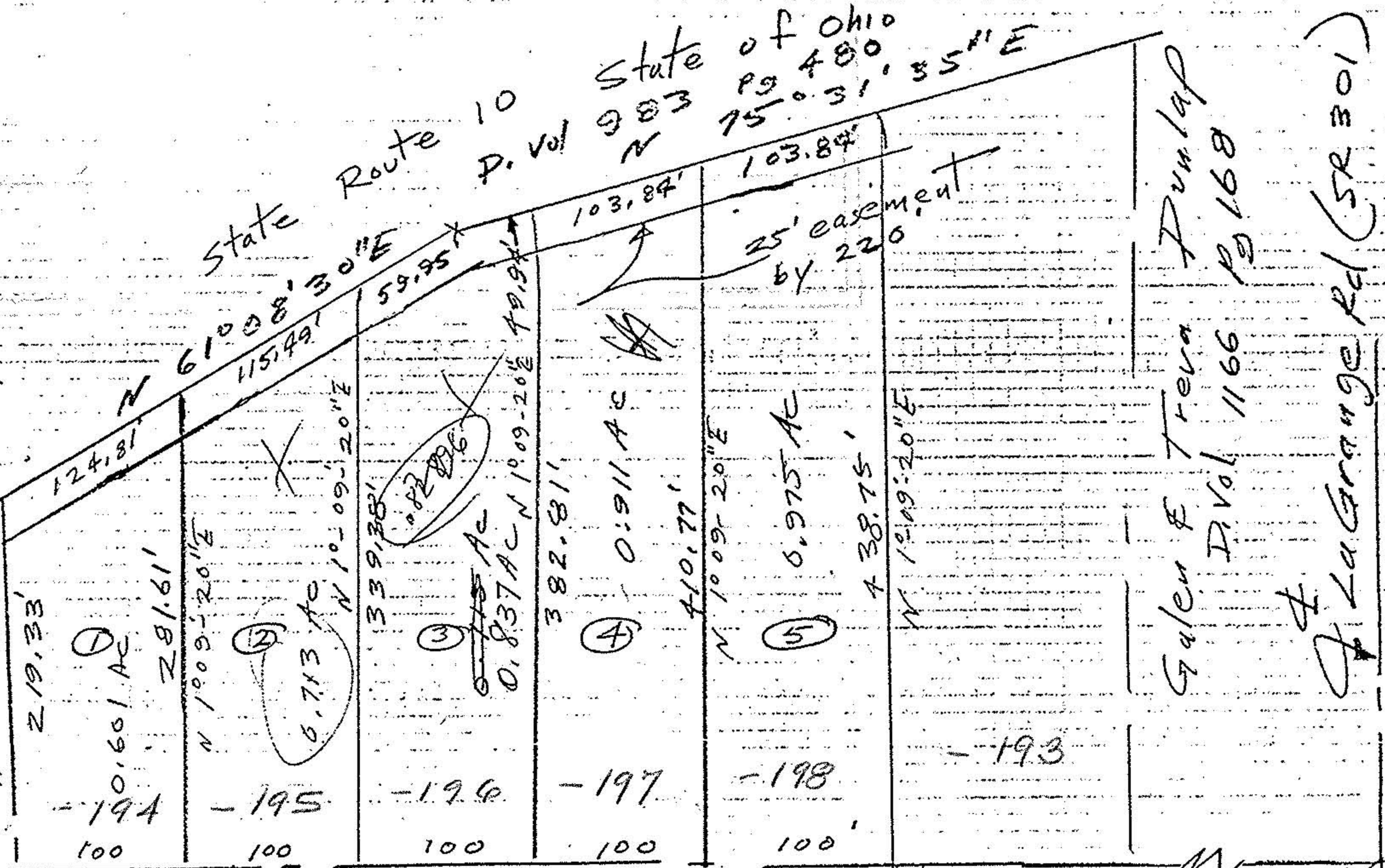

#16649

APPROVED
LORAIN CO.
MAP DEPT.
DATE 3-20-86
PAGE 10-00-013-B
BY C. FRANCIS
VOID AFTER

Butternut Ridge Rd

John Porywak P.S.
Reg Surveyor 5292

Additions 3/31/86

Plat for John Andrews
Part of Section 13
Carlisle Township
Lorain County Ohio
Scale 1"=100' March 3, 1986

329-5591