



LAUNDON . SIMON . CAHL & ASSOC. INC.
 CONSULTING ENGINEERS & SURVEYORS
 219 COURT ST. ELYRIA, OHIO 44035

SURVEY FOR:

RANDY FEAKINS

Orig. Lot	City of	Date FEB. 6, '86 Scale 1"=40'
Orig. Sec 13	Village of	Dwn. by R.G.S. Chkd. by
Tract	County of LORAIN	Job No. 86-1455 F.B. NONE
Township of CARLISLE	State of OHIO	Printed FEB 07 1986

10-00-013-F
 #16601
 10-00-013-189

DIAGONAL RD.

M.B. Rd. used

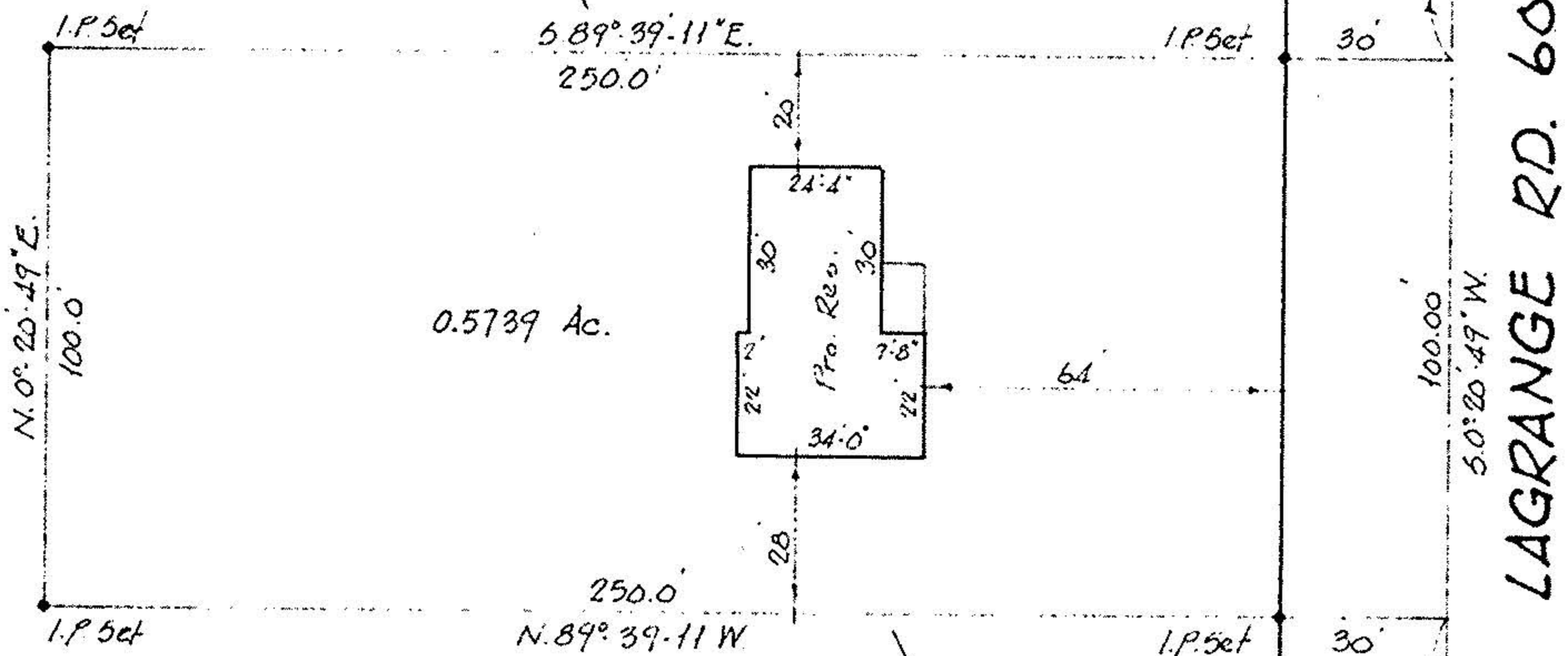

0.5739 Ac.

CARL DIEDRICK ET AL

#16601

APPROVED
 LORAIN CO.
 MAP DEPT.

DATE 2-21-86

PAGE 10-00-013 F

BY T-McMair

VOID
 AFTER

R.R. Spk.
 Rd. used

