

DIMENSIONS SHOWN ON THIS PLAT ARE EXPRESSED IN FEET AND DECIMAL PARTS THEREOF, ALL BEARINGS ARE TO AN ASSUMED MERIDIAN AND ARE USED TO INDICATE ANGLES ONLY. PERMANENT MONUMENTS WERE FOUND OR SET AT ALL POINTS INDICATED HEREON, ALL OF WHICH I CERTIFY TO BE CORRECT.

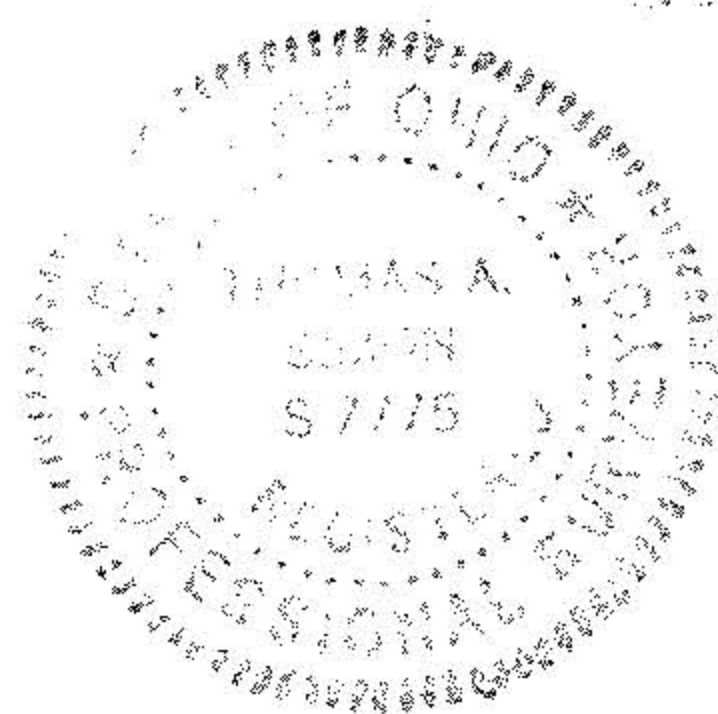

T.A.S.
 THOMAS A. SIMON
 REG. PROFESSIONAL SURVEYOR
 NO. S-7775

BASIS OF BEARINGS IS THE CENTERLINE OF BUTTERNUT RIDGE ROAD (NORTH 73°54'00" WEST). IRON PINS SET ARE 5/8" DIAMETER, 30" LONG WITH PLASTIC CAPS "T. SIMON, S-7775".

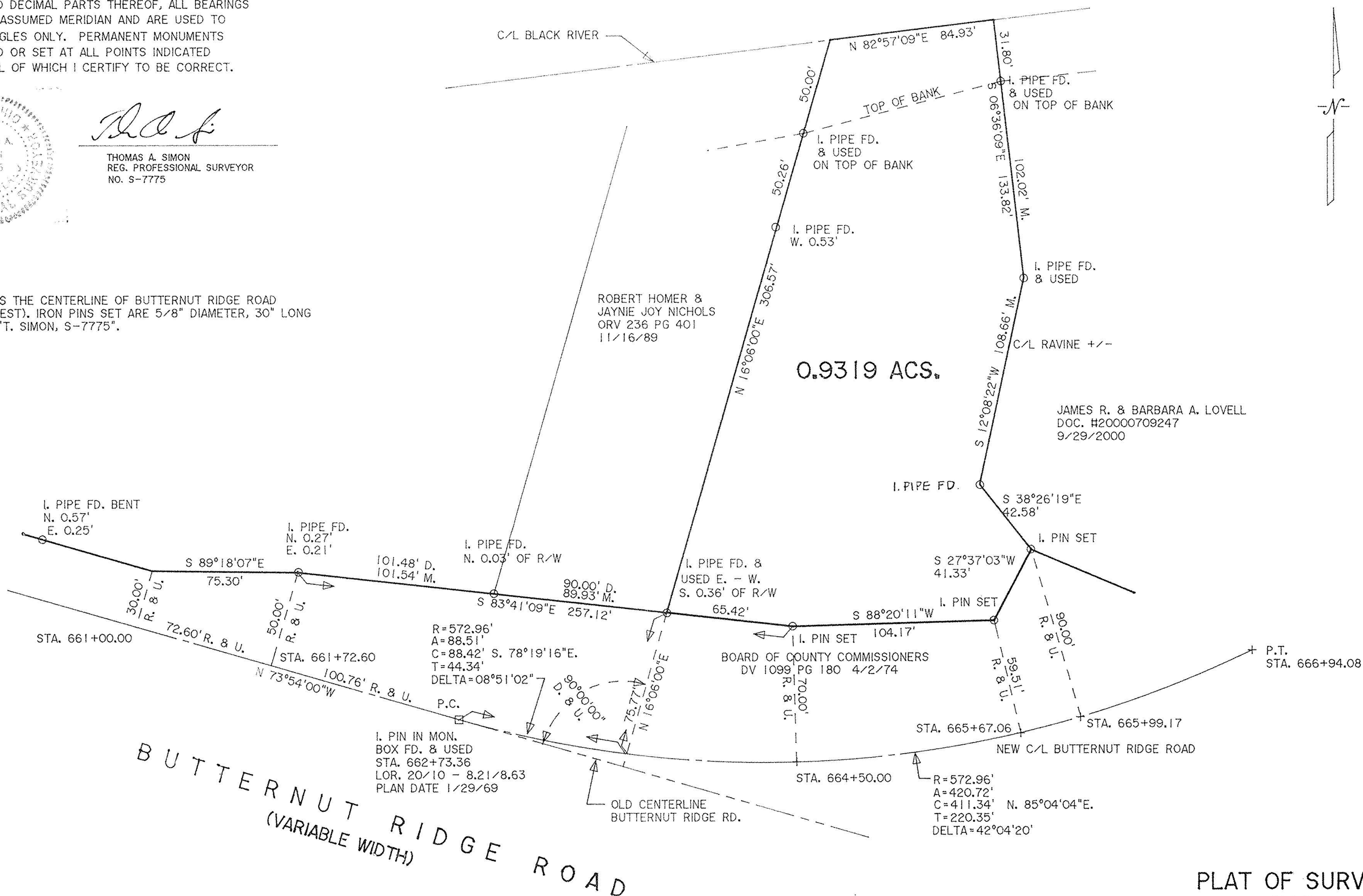

ROBERT HOMER &
 JAYNIE JOY NICHOLS
 ORV 236 PG 401
 11/16/89

0.9319 ACS.

JAMES R. & BARBARA A. LOVELL
 DOC. #20000709247
 9/29/2000

APPROVED LORAIN CO. MAP DEPT
DATE 3-7-03
PAGE 1000037
BY <i>D.Holland</i>
No 00824-C

BUTTERNUT RIDGE ROAD
 (VARIABLE WIDTH)

PLAT OF SURVEY
 FOR
 ETHYL NIXON, TRUSTEE

BEING KNOWN AS PART OF ORIGINAL CARLISLE TOWNSHIP
 SECTION NO. 13

COUNTY OF LORAIN STATE OF OHIO
 MARCH, 2003 SCALE: 1" = 40'

THOMAS SIMON & ASSOCIATES, INC.
 PROFESSIONAL LAND SURVEYORS

COBBLESTONE CORNER PROFESSIONAL CENTER
 39049 CENTER RIDGE ROAD
 NORTH RIDGEVILLE, OHIO 44039
 (440) 327-2925
 FAX 327-2964