

10-00-014B

1048

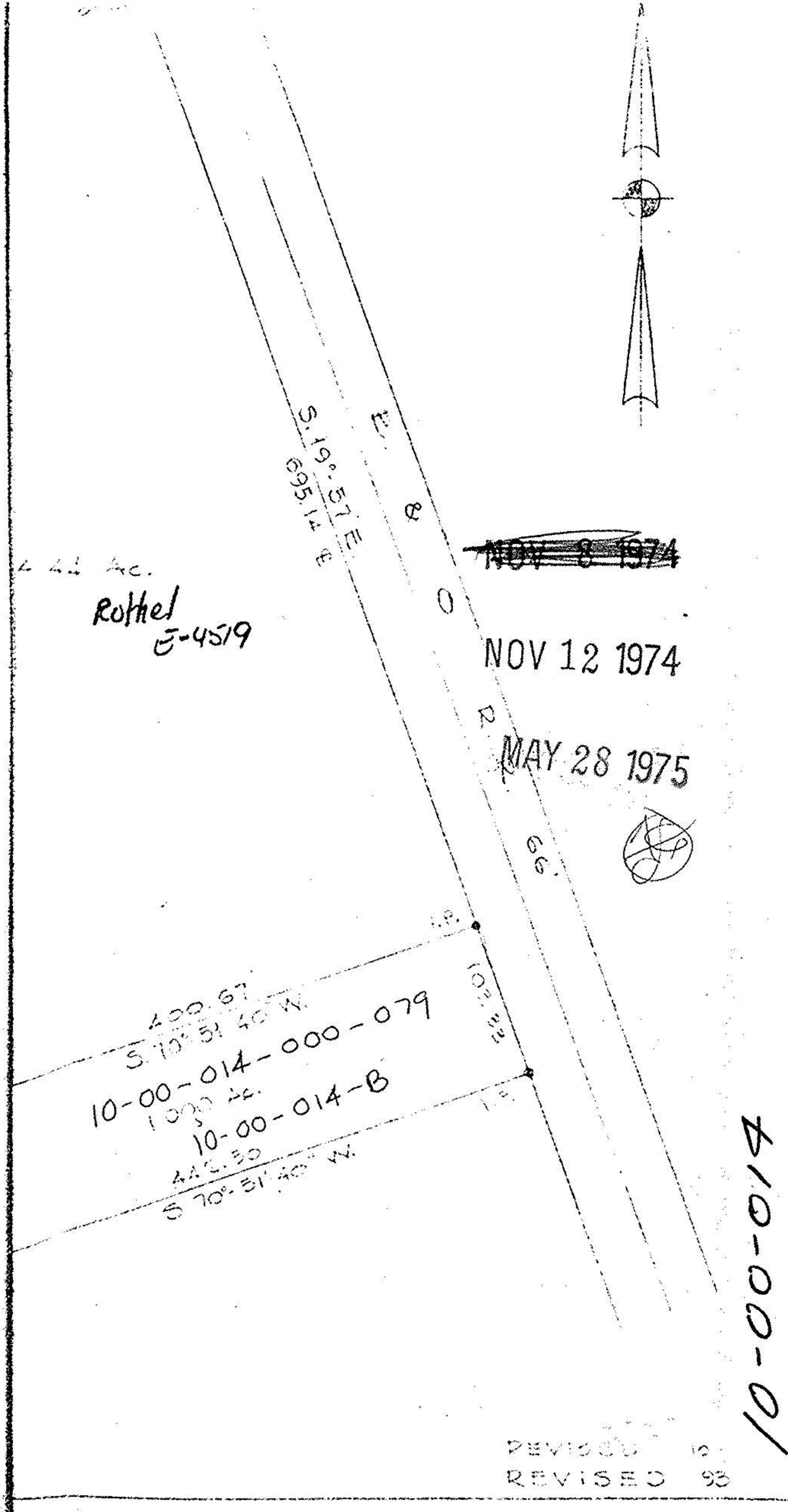

10-00-014

SURVEY FOR KENNETH WATSON

PART OF ORIG. SECT 14 CARLISLE TOWNSHIP  
LORAIN COUNTY OHIO  
SCALE 1"=100' AUGUST, 1973  
LAUNOON • SIMON • CAHL & ASSOC.  
ENGINEERS • SURVEYORS

REVISED 10-8-74  
REVISED 9-5-73

FB 172-49 JOB 73-151

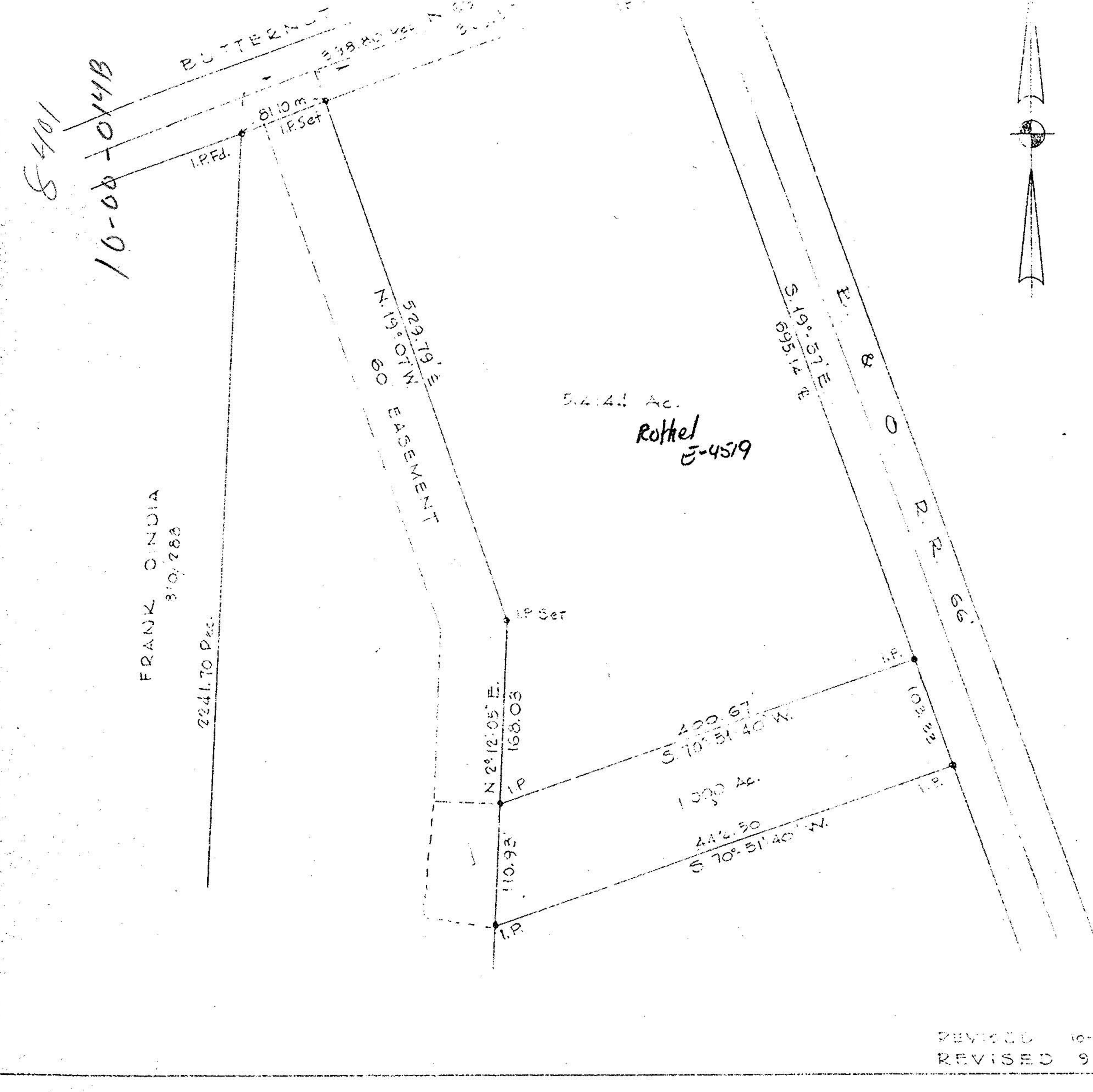

SURVEY FOR KENNETH WATSON

PART OF ORIG. SECT 14 CARLISLE TOWNSHIP  
LORAIN COUNTY OHIO  
SCALE 1"=100'  
LAUNOON • SIMON • CAHL & ASSOC.  
ENGINEERS • SURVEYORS

REVISED 10-8-74  
REVISED 9-5-73

FB 172-49