



LAUNDON • SIMON • CAHL & ASSOC., INC.
PROFESSIONAL LAND SURVEYORS
110 MIDDLE AVE., ELYRIA, O. 44035

COMBINATION SKETCH FOR:

BRUCE WALKER-TRUSTEE

Orig. Lot No.	City of	Date 10-20-99	Scale 1" = 100'
Orig. Sec No. 14 & 15	Village of	Dwn. by R.G.S.	Chkd. by
Tract	County of LORAIN	Job No. 99-3190	F.B.
Township of CARLISLE	State of Ohio	Printed	

INDIAN HOLLOW RO. 60
N. 5° 35' 30" W. 286.70'
M.B./I.P. Pd. 21.36'

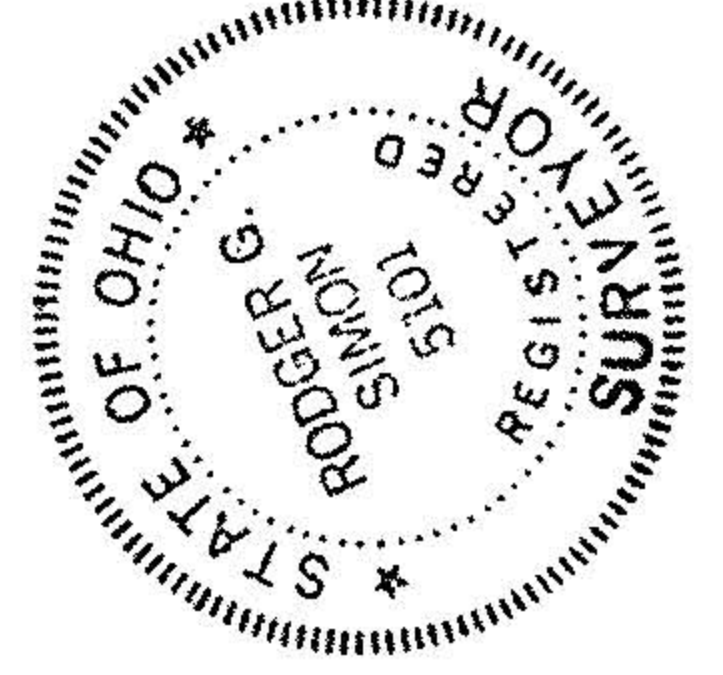
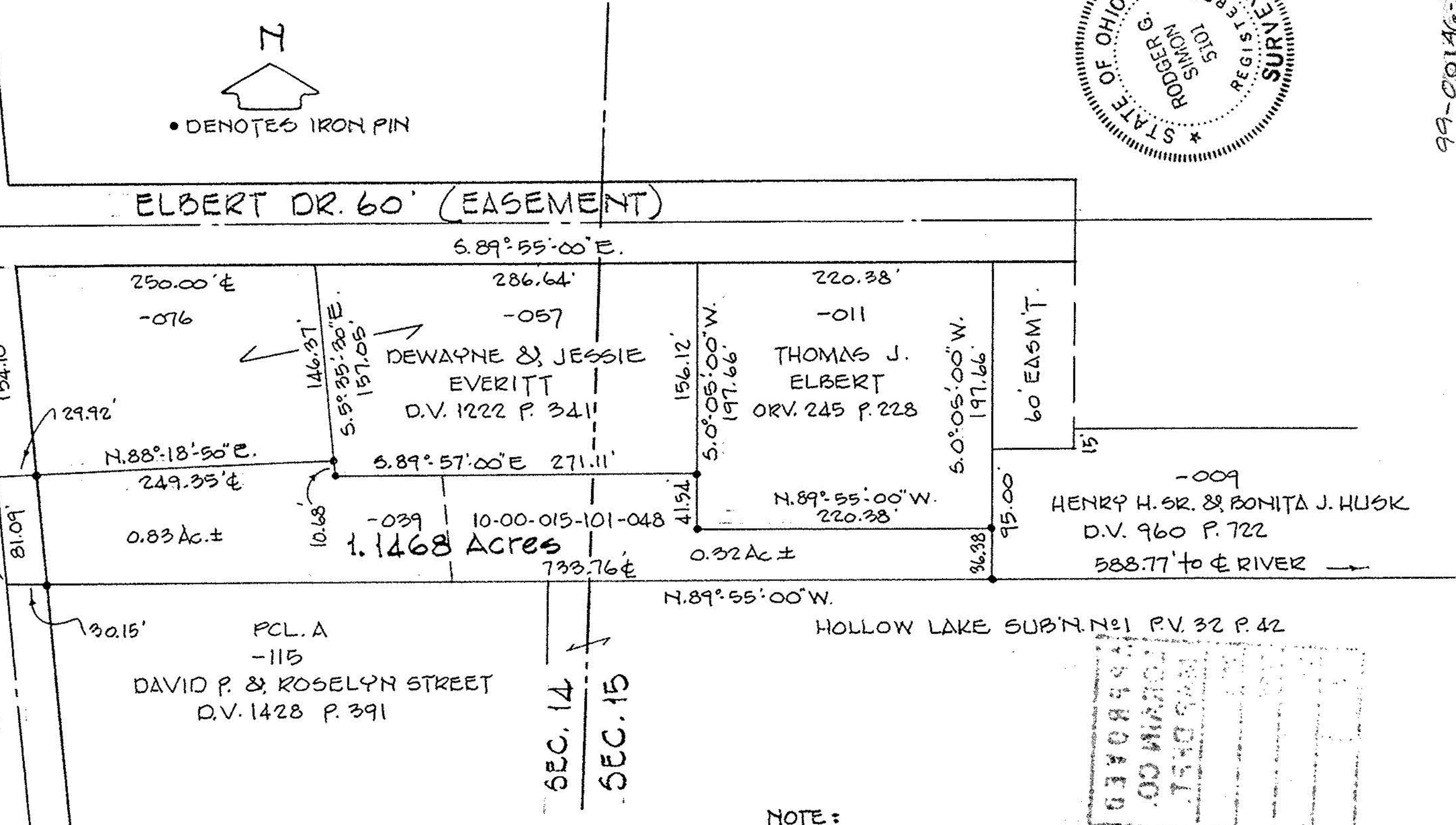

99-00146-D

NOTE:
INFORMATION SHOWN HEREON TAKEN FROM AVAILABLE COUNTY RECORDS AND BOUNDARY SURVEYS PERFORMED BY GARY E. PENFOUND REG. SURVEYOR No 4497 IN 1972... ALL OF WHICH HAS BEEN VERIFIED AND CHECKED BY LAUNDON • SIMON • CAHL & ASSOC. THIS DATE.

