

COMBINATION SKETCH FOR:  
**BRUCE WALKER-TRUSTEE**

LAUNDON • SIMON • CAHL & ASSOC., INC.  
PROFESSIONAL LAND SURVEYORS  
110 MIDDLE AVE., ELYRIA, O. 44035

Orig. Lot No.	City of	Date 10-20-99	Scale 1" = 100'
Orig. Sec No. 14 & 15	Village of	Dwn. by R.G.S.	Chkd. by
Tract	County of LORAIN	Job No. 99-3190	FB.
Township of CARLISLE	State of Ohio	Printed	

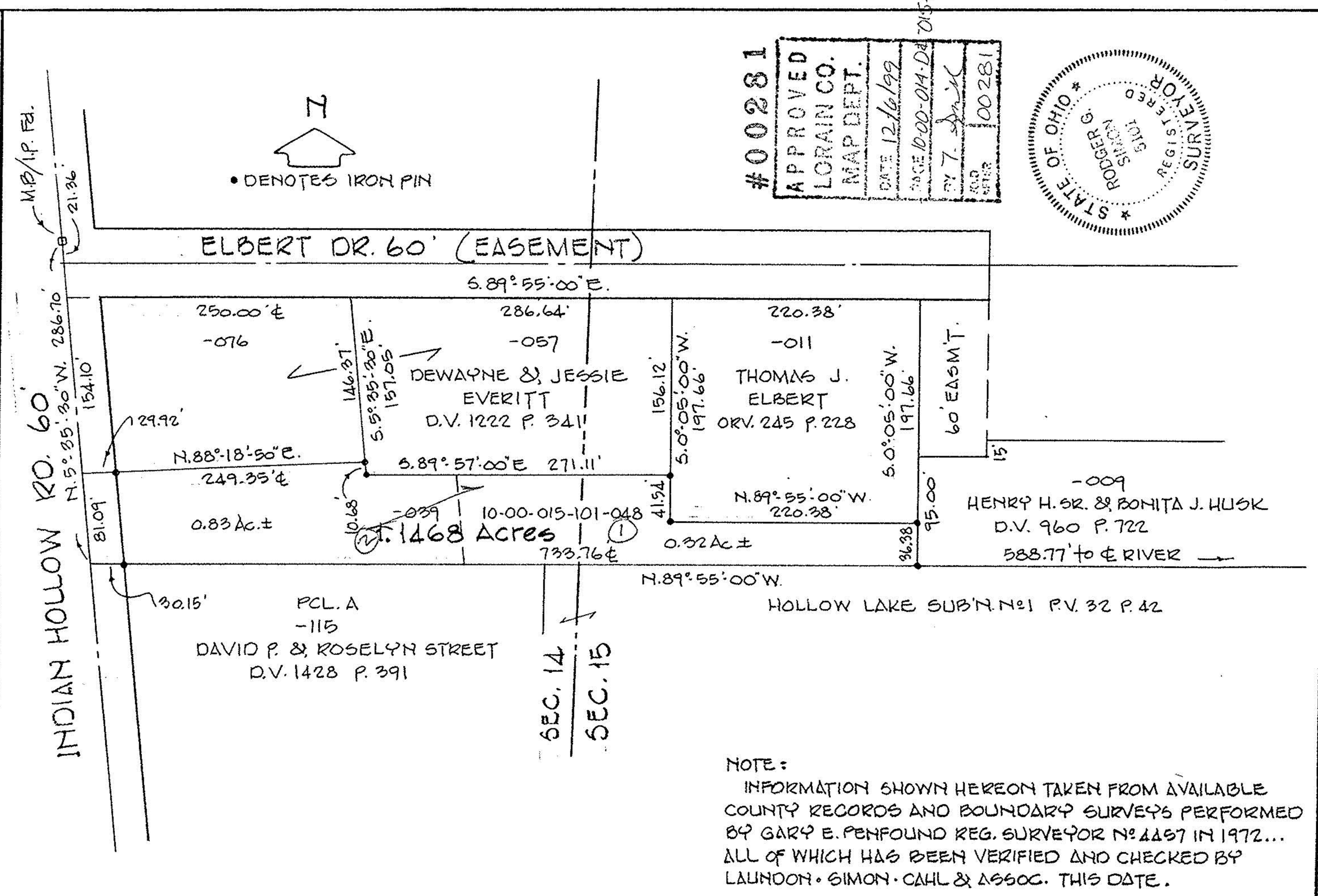

#00281

APPROVED
LORAIN CO. MAP DEPT.
DATE 12/6/99
PAGE 10-00-014-D-015-A
BY 7. Smith
JOB NO. 00281

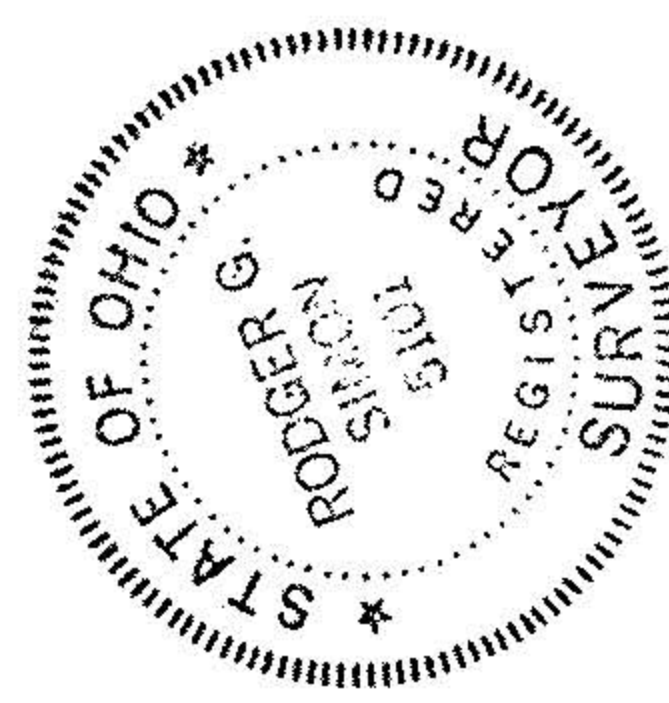

NOTE:  
INFORMATION SHOWN HEREON TAKEN FROM AVAILABLE COUNTY RECORDS AND BOUNDARY SURVEYS PERFORMED BY GARY E. PENFOUND REG. SURVEYOR N#4457 IN 1972... ALL OF WHICH HAS BEEN VERIFIED AND CHECKED BY LAUNDON • SIMON • CAHL & ASSOC. THIS DATE.