

10 00 014 - D
10-00-015-A

10 00 014 000
10-00-015-101

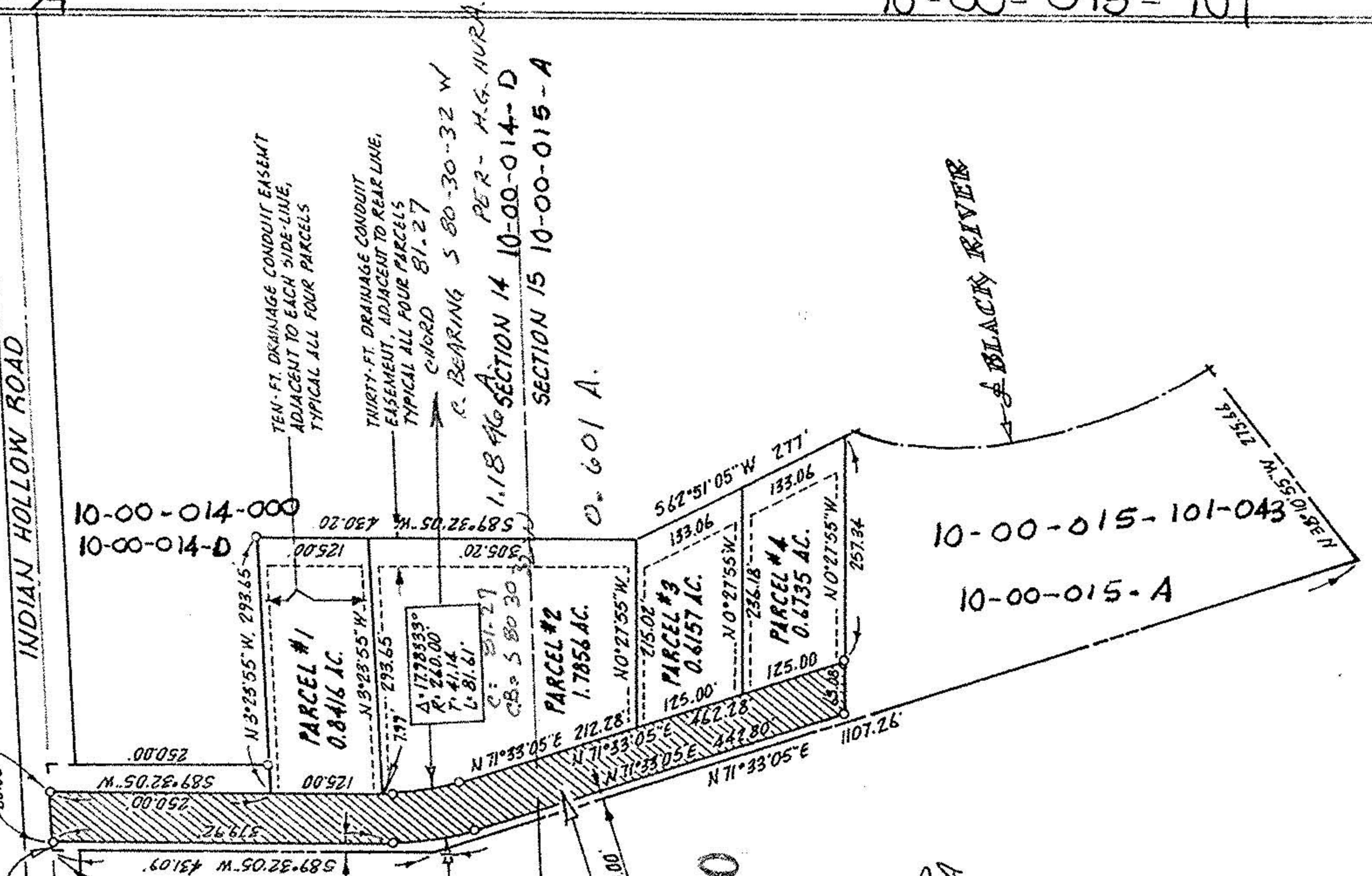
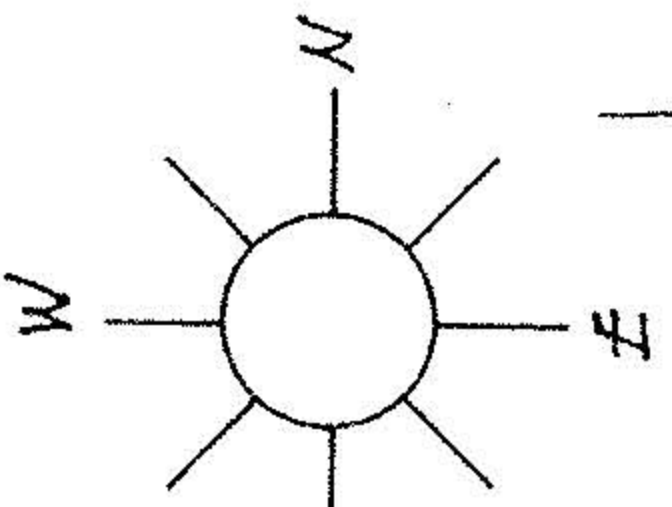

10-00-014-000
10-00-014-D

PARCEL #1
0.8416 AC.

PARCEL #2
1.7856 AC.

PARCEL #3
0.6157 AC.

PARCEL #4
0.6735 AC.

10-00-015-101-043
10-00-015-A

SOUTHEAST CORNER OF LANDS
CONVEYED TO CLIFFORD G.
TOGHILL, VOL. 1241, PAGE 111

A=17.9833°
R=320.00'
T=50.64'
L=100.44'

A=17.7833°
R=240.00'
T=41.14'
L=81.61'

SIXTY-FT. WIDE INGRESS TO
EGRESS EASEMENT TO
ALL FOUR PARCELS
SHADED AREA
3380
APPROVED
LORAIN CO.
MAP DEPT.
DATE 2-4-80
PAGE 10-00-015-A
BY T.M. Mac



10-00-014
10-015