

APPROVED
LORAIN CO. MAP DEPT.
DATE 4-20-79
PAGE 10-00-014-G+H
BY [Signature]
VOID AFTER

THOMAS E + EILEEN HURD
DONALD + JOYCE IGNATZ
WILLIAM + DOLORES J. HALL
SCALE: 1/4" = 100 FT. APPROVED BY
DATE: 3/10/79
Photo original lot 14 Corliss Twp, Lorain County
State of Ohio Iron Pins found or set shown thus
Reg. Surveyor Drawing Number
Surveyed by L.W. Hall No. 3975 3/10/79 Pg 2079

SURVEY FOR

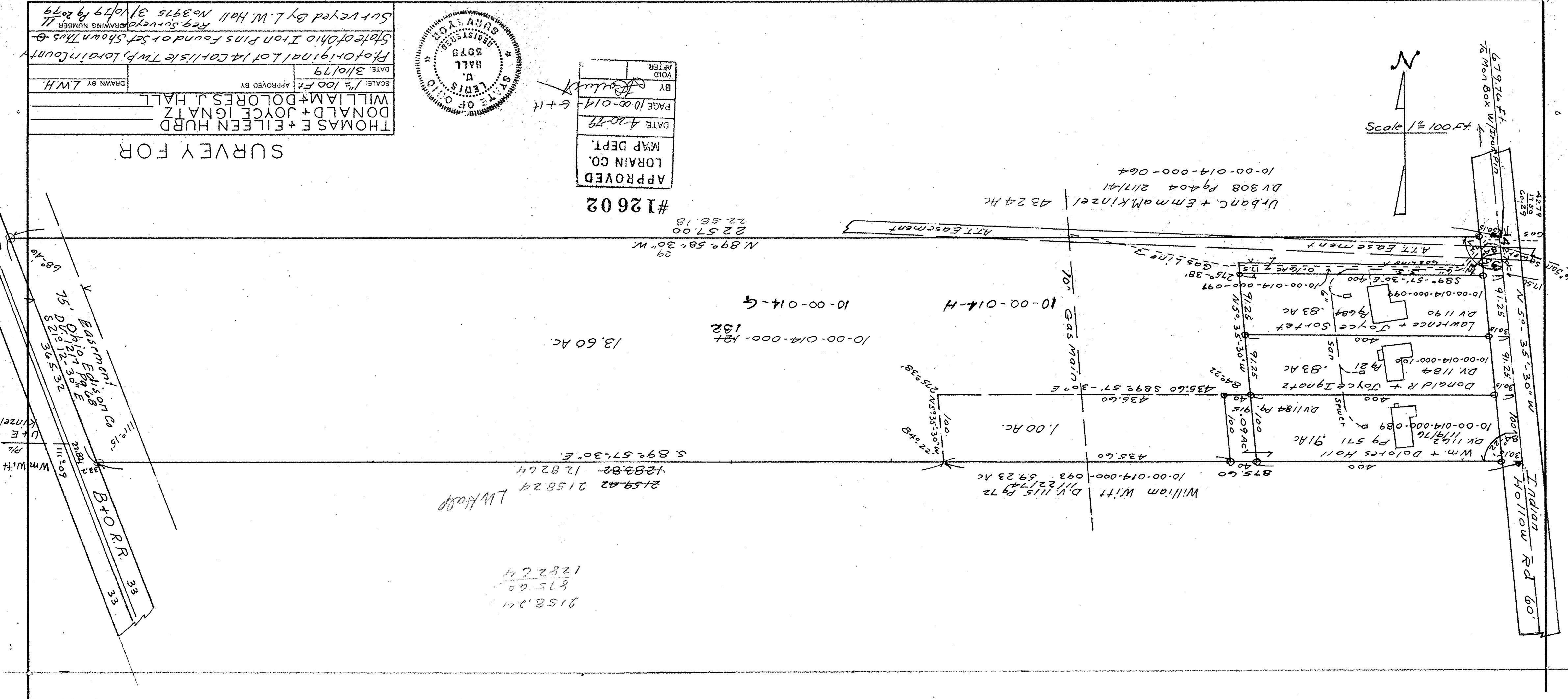
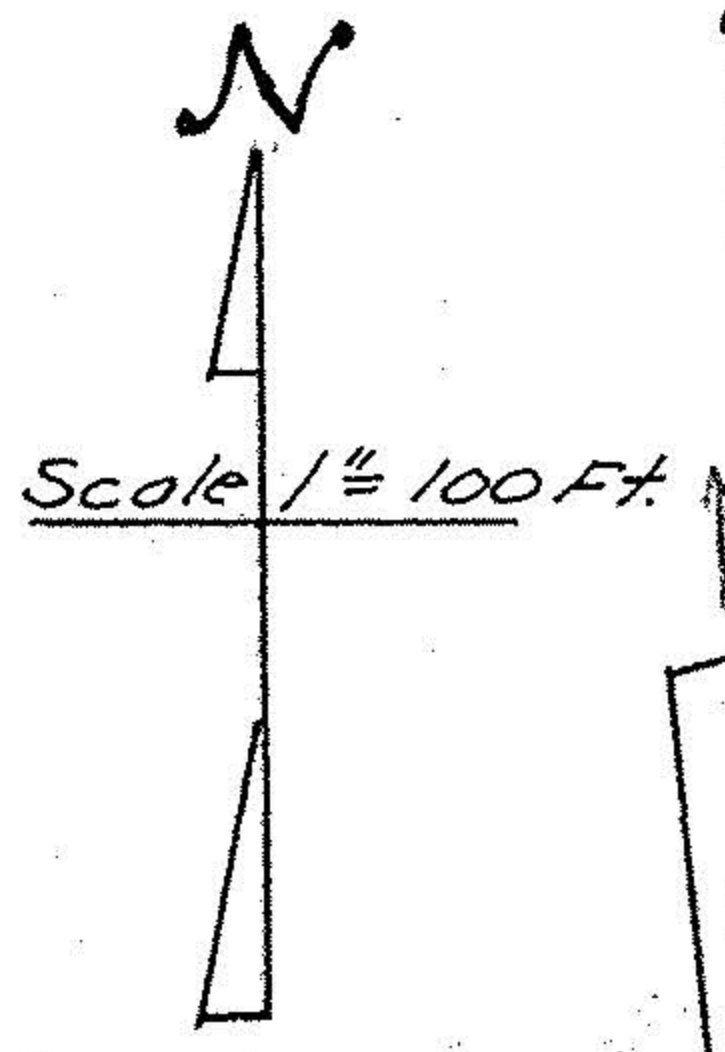

2158.24
875.00
1282.24

L.W. Hall

2159.22 2158.24
1283.82 1282.64
5.89° 57' 30" E.

13.60 Ac.

10-00-014-000-121
132

10-00-014-G

2257.00
2258.18

#12602

Urban C. + Emma Kinzel 43.24 Ac
DV 308 Pg 404 2/17/41
10-00-014-000-064

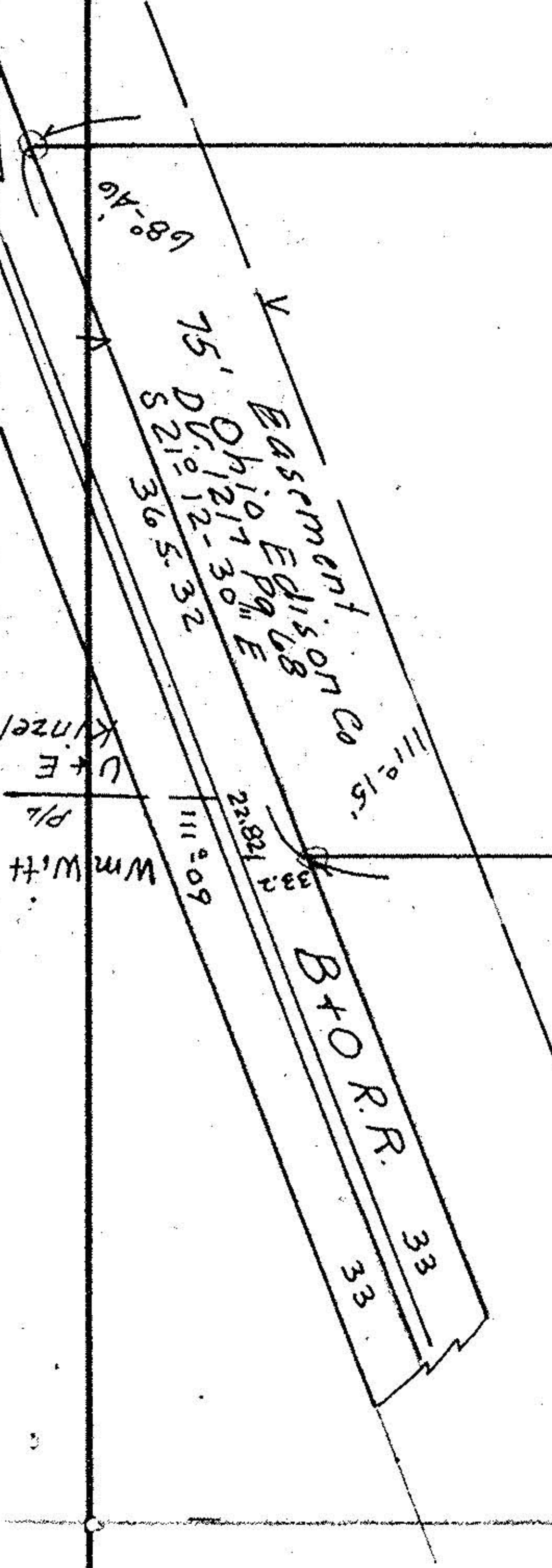

Indian Hollow Rd 60'

N 50° 35' 30" W

679.76 Ft.
1/8 Mon Box w/ Iron Pin

4279
1759
60.129

1759

30.15

84.25

180.1

175.5

175.5

175.5

175.5

175.5