

RALPH E. BRUCE
DEED VOL. 283, P. 221

SHIRLEY A. RUNYON
DEED VOL. 1081, P. 420 1.23 AC.
0.625 AC. REMAINDER

0.605 AC. SPLIT
#17204

E. J. + MILDRED WITBECK
DEED VOL. 330, P. 500

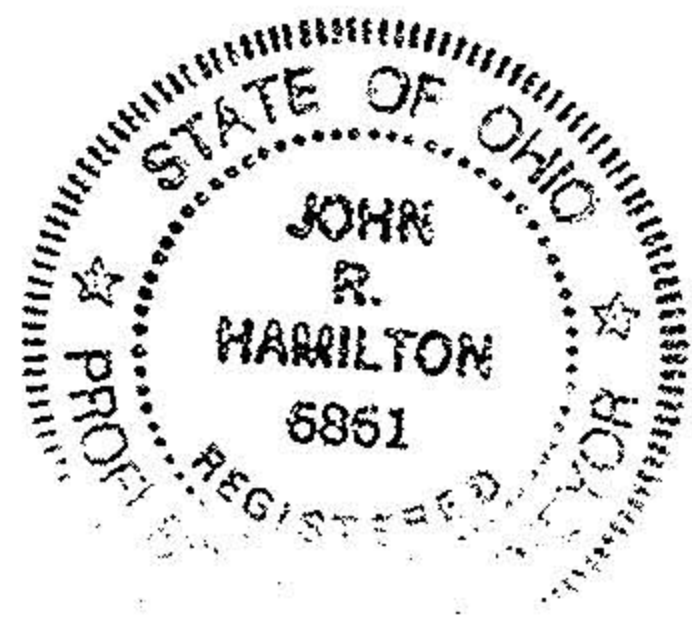

SURVEY OF 0.605 ACRE SPLIT
FOR SHIRLEY RUNYON
ORIG. SEC. 14 CARUSLE TWP.
LORAIN COUNTY
JOHN R. HAMILTON - REG. SURV. #6861
AUG. 1986

NOTE: DIMENSIONS SHOWN ON HOUSE LOCATION ARE TO THE FACE OF THE FOUNDATION. THICKNESS OF SIDING, OVERHANG, AND AWNING ARE NOT SHOWN.

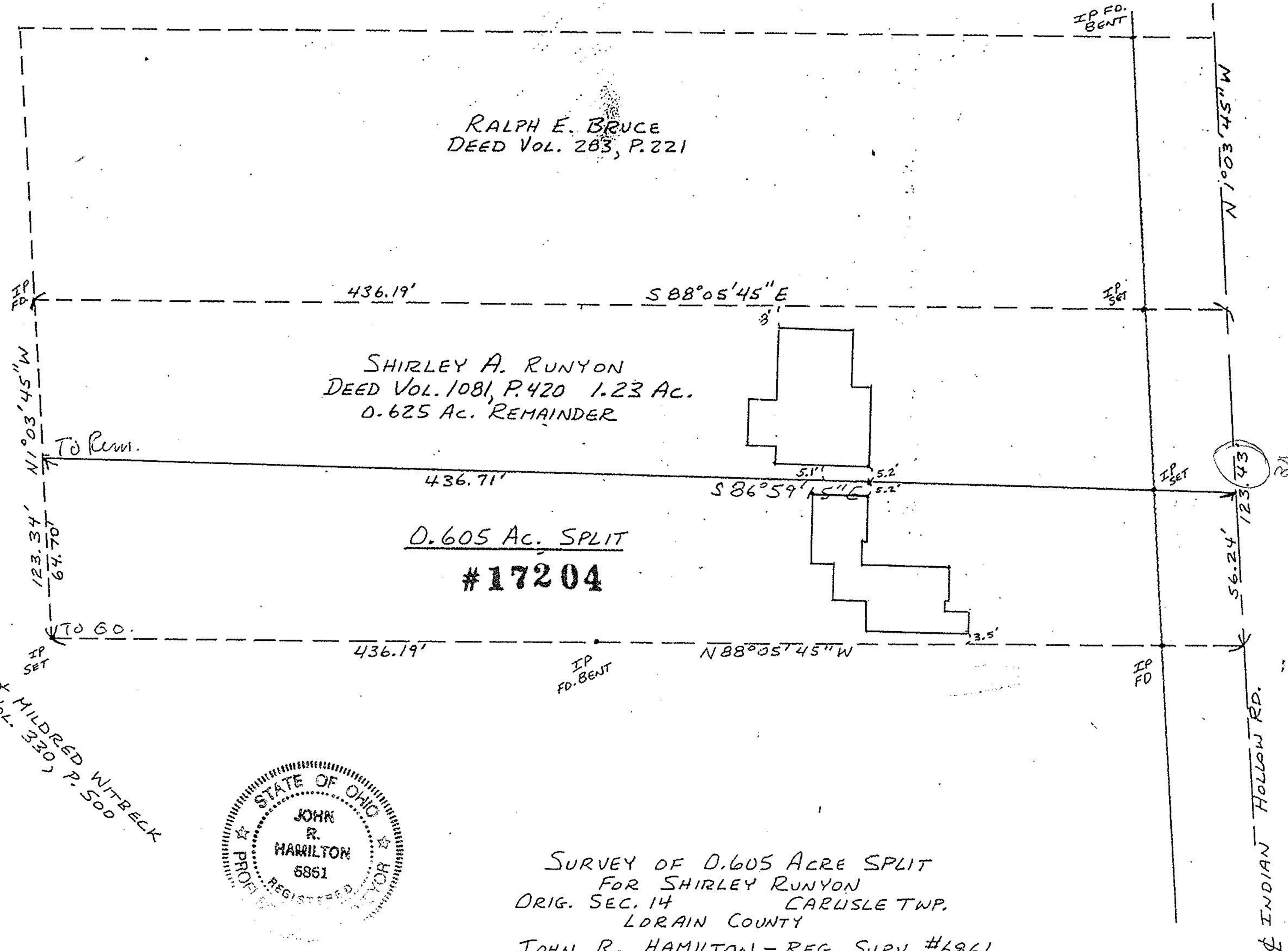

NORTH
SCALE 1"=40'

SURVEYED
BY Renfound

#17204
APPROVED
LORAIN CO.
MAP DEPT.
DATE 1-~~0~~87
PAGE 10-00-04-D
BY C. FRANCIS
VOID AFTER 17204