

INDIAN HOLLOW ROAD - 60'

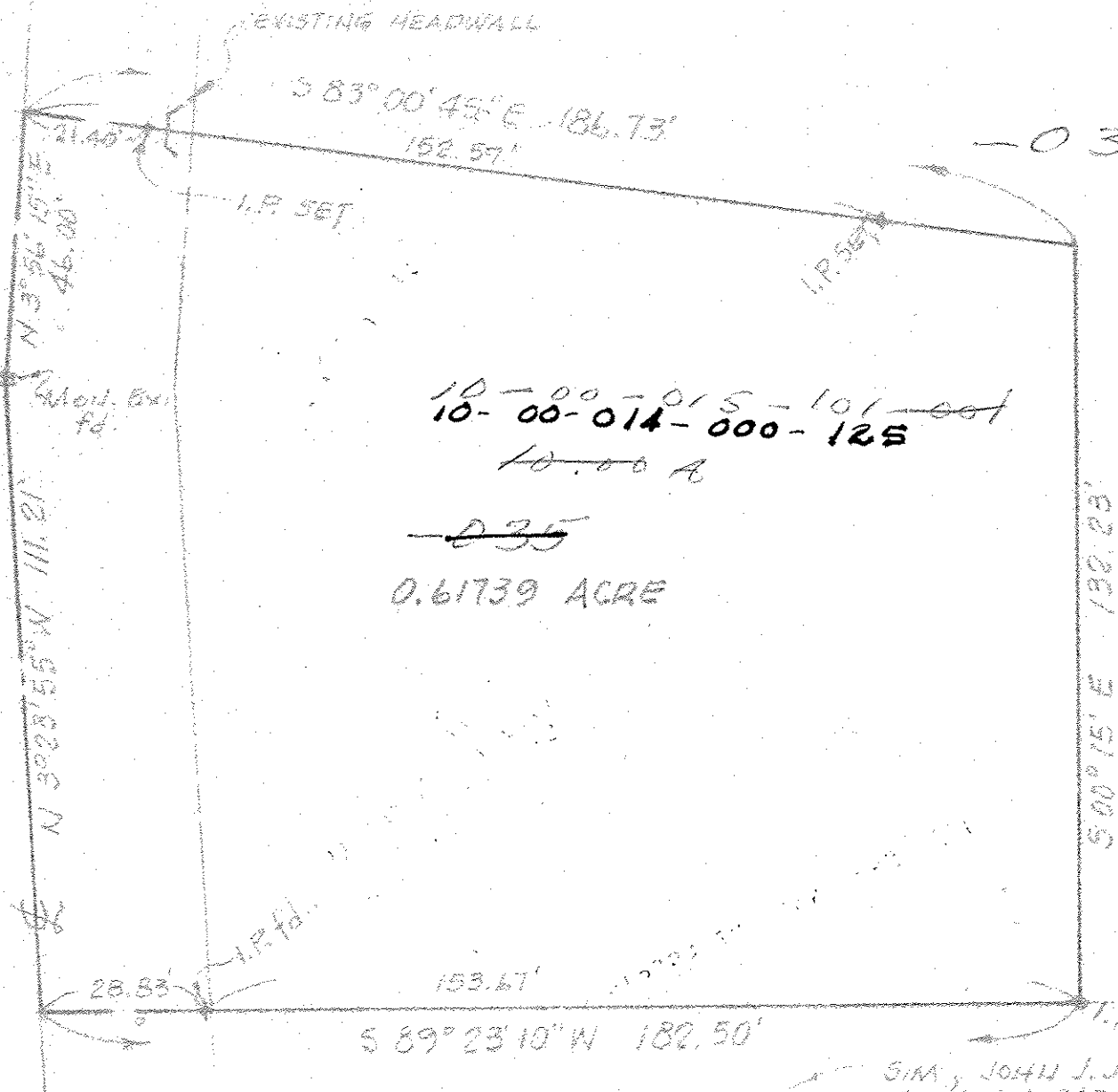

-036

NORTH

SCALE: 1" = 30'

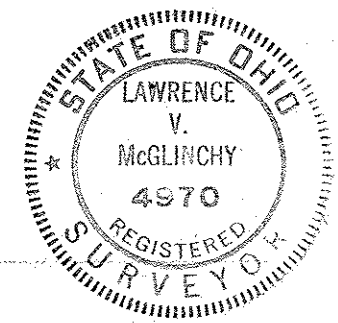

SIM, JOHN J. JR. & MARY ANN  
Jeod Vol. 393 PG. 434

MAP of SURVEY

PREPARED FOR DR. TOM J. ELLIOTT  
PART of ORIGINAL CARLISLE TWP SECTION 14  
CARLISLE TOWNSHIP, LORAIN COUNTY, OHIO

McGLINCHY and ASSOCIATES  
PROFESSIONAL ENGINEER & SURVEYORS  
ELYRIA, OHIO  
NOVEMBER, 1978 #784526