

GRACE BRUCE WALKER & KENNETH W. WALKER
AND FOR KENNETH B. WALKER

SECTIONS NOS. 14 & 15 CARLISLE TWP.
LORAIN COUNTY OHIO
SCALE: 1" = 50' JUNE 1967
Gary E. Penfound Reg. Surveyor No. 4457

Robert Bruce
Pl. # 2 1/4 Vol. 748 Pg. 57

NOTE: • indicates iron
pin set unless
otherwise designated.



#18859

| | |
|------------------|------------|
| APPROVED | LORAIN CO. |
| MAP DEPT. | |
| DATE 3-30-90 | |
| PAGE 10-00-014-P | |
| BY T. McVain | |
| VOID AFTER | 18859 |

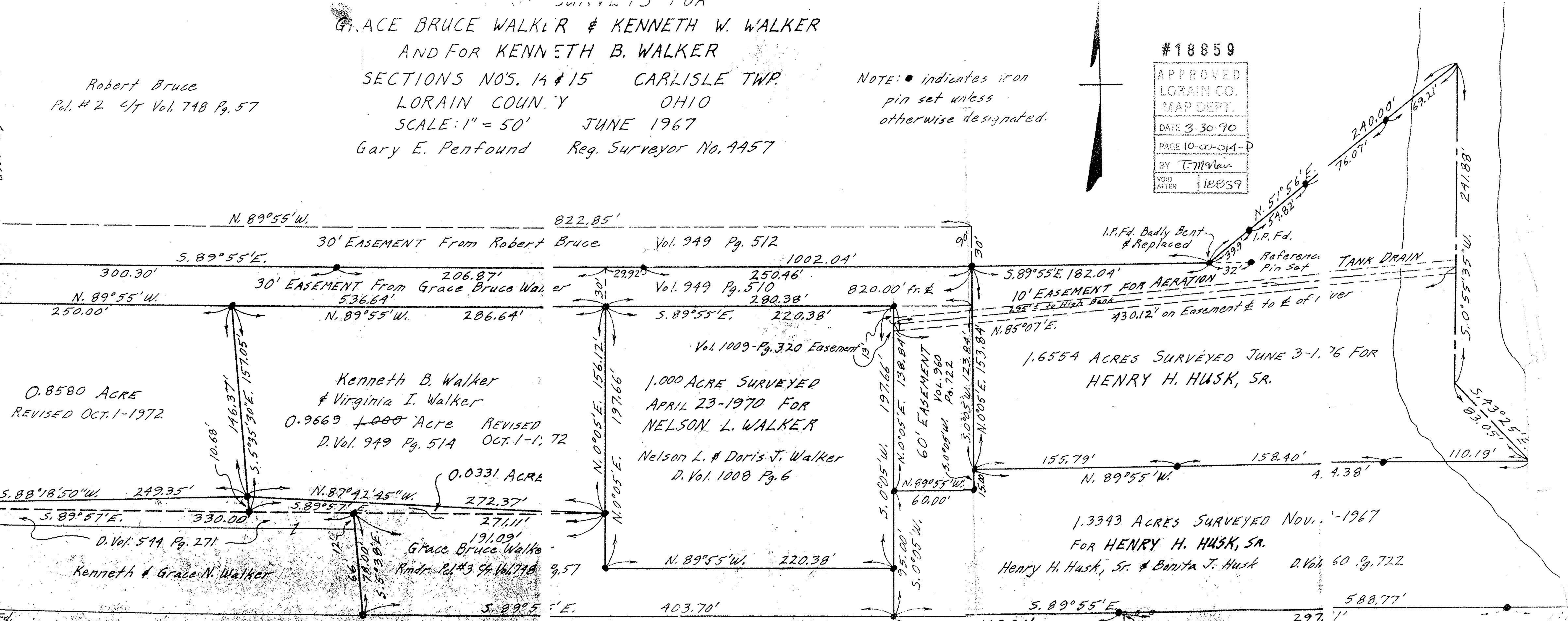
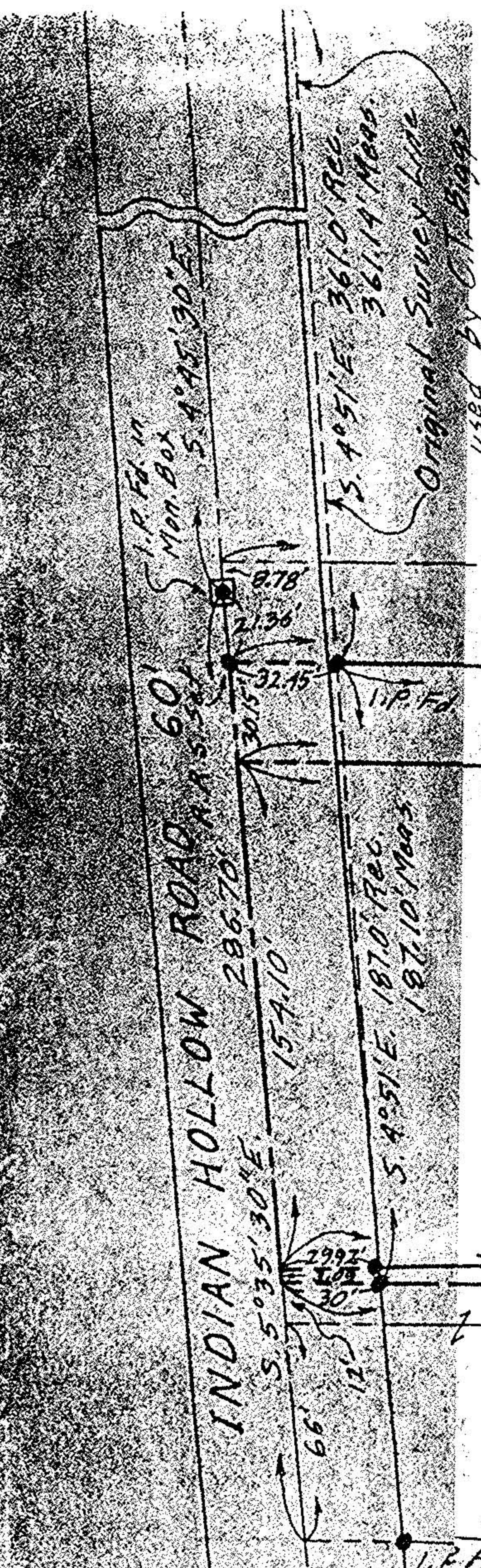

0.8580 ACRE
REVISED OCT. 1-1972

Kenneth B. Walker
& Virginia I. Walker
0.9669 ~~1.000~~ Acre REVISED
D. Vol. 949 Pg. 514 OCT. 1-1972

1.000 ACRE SURVEYED
APRIL 23-1970 FOR
NELSON L. WALKER
Nelson L. & Doris J. Walker
D. Vol. 1008 Pg. 6

1.6554 ACRES SURVEYED JUNE 3-1, 76 FOR
HENRY H. HUSK, SR.

1.3343 ACRES SURVEYED NOV. 1-1967
FOR HENRY H. HUSK, SR.
Henry H. Husk, Sr. & Borita J. Husk
D. Vol. 60 Pg. 722

0.0331 ACRE
N. 87°42'45" W. 272.37'
S. 89°57' E. 330.00'
D. Vol. 544 Pg. 271
Grace Bruce Walker
Kenneth & Grace N. Walker
Rmdr. Pl. # 3 1/4 Vol. 748 Pg. 57

N. 89°55' W. 403.70'
S. 89°55' E. 588.77'
S. 89°55' E. 297.1'