

Survey of parcel cutoff
 for
 P. Wolfe.
 Parts of Original Sections 7 & 14
 Carlisle Township
 Lorain County Ohio
 Scale 1"=100' Aug 1992

10-00-007

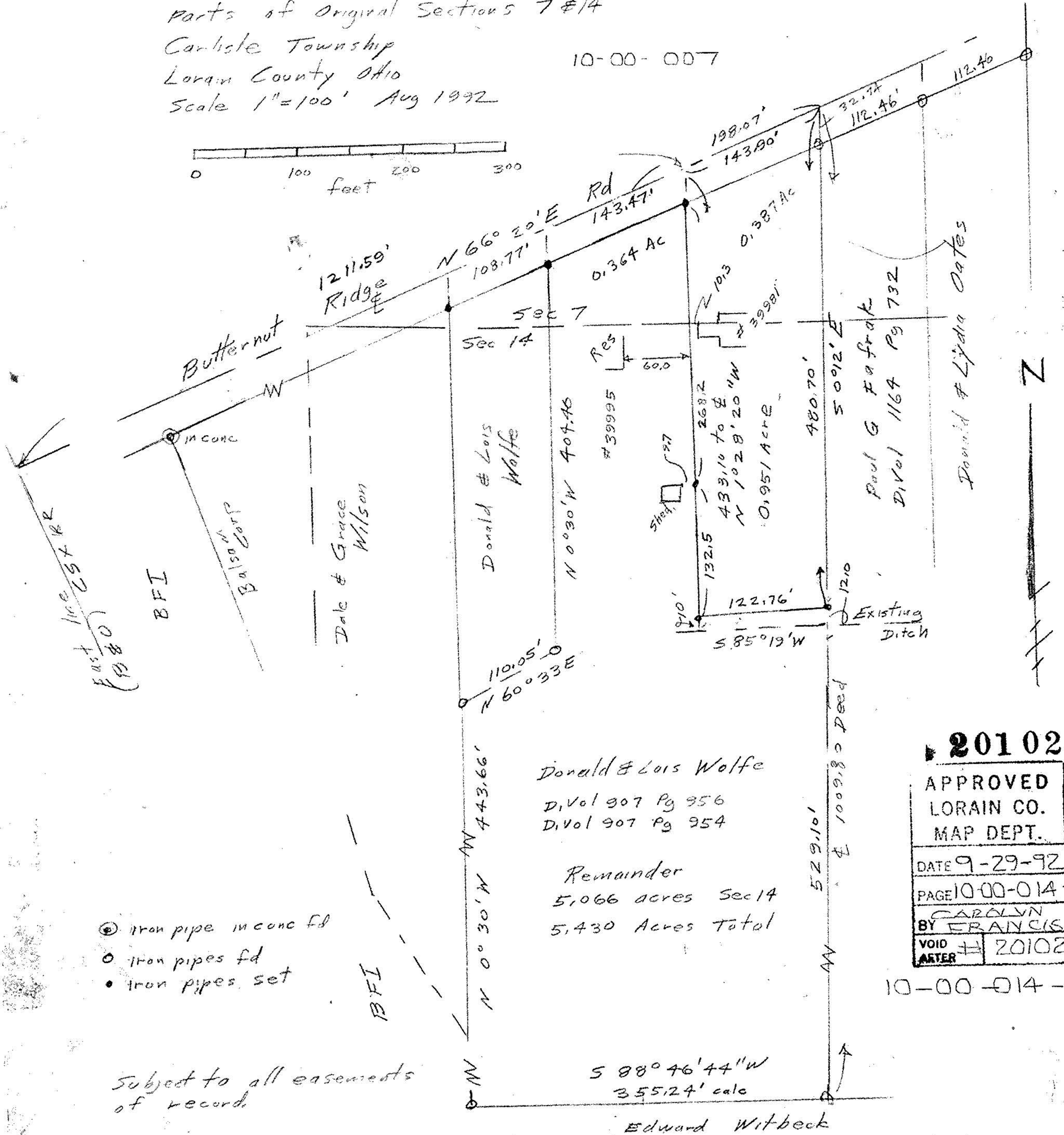
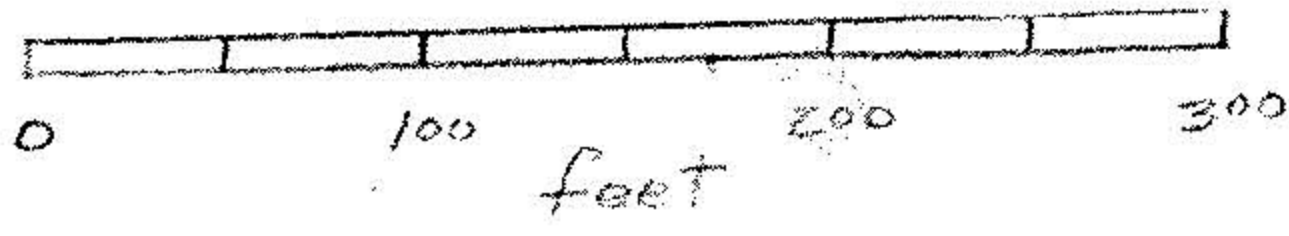

- ⊙ iron pipe in conc fd
- iron pipes fd
- iron pipes set

Subject to all easements of record

Donald & Lois Wolfe
 Divol 907 Pg 956
 Divol 907 Pg 954

Remainder
 5,066 acres Sec 14
 5,430 Acres Total

20102

APPROVED
 LORAIN CO.
 MAP DEPT.

DATE 9-29-92

PAGE 10-00-014-B C

BY CAROLYN
 FRANCIS

VOID AFTER ± 20102

10-00-014-000-

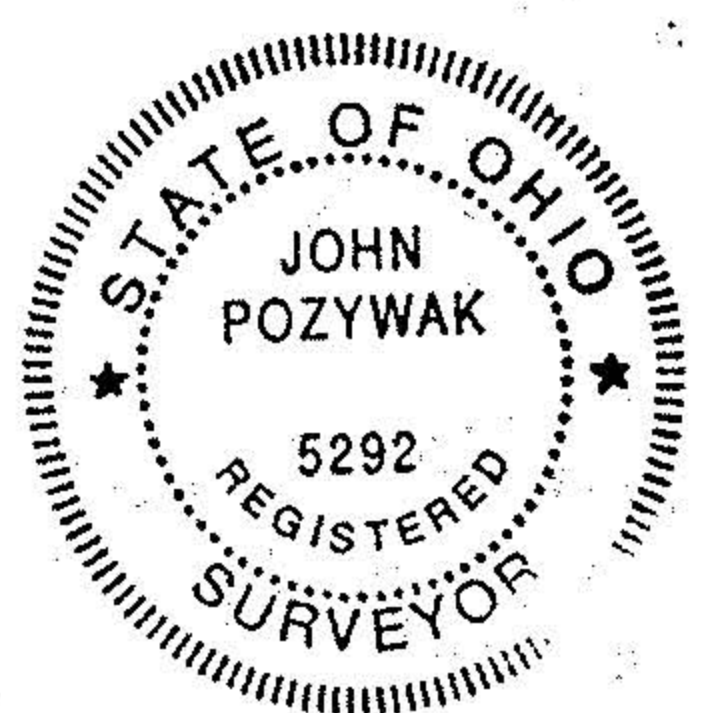

John Pozywak
 Reg. Surveyor
 5292

10-00-014-B C

10-00-014-000