

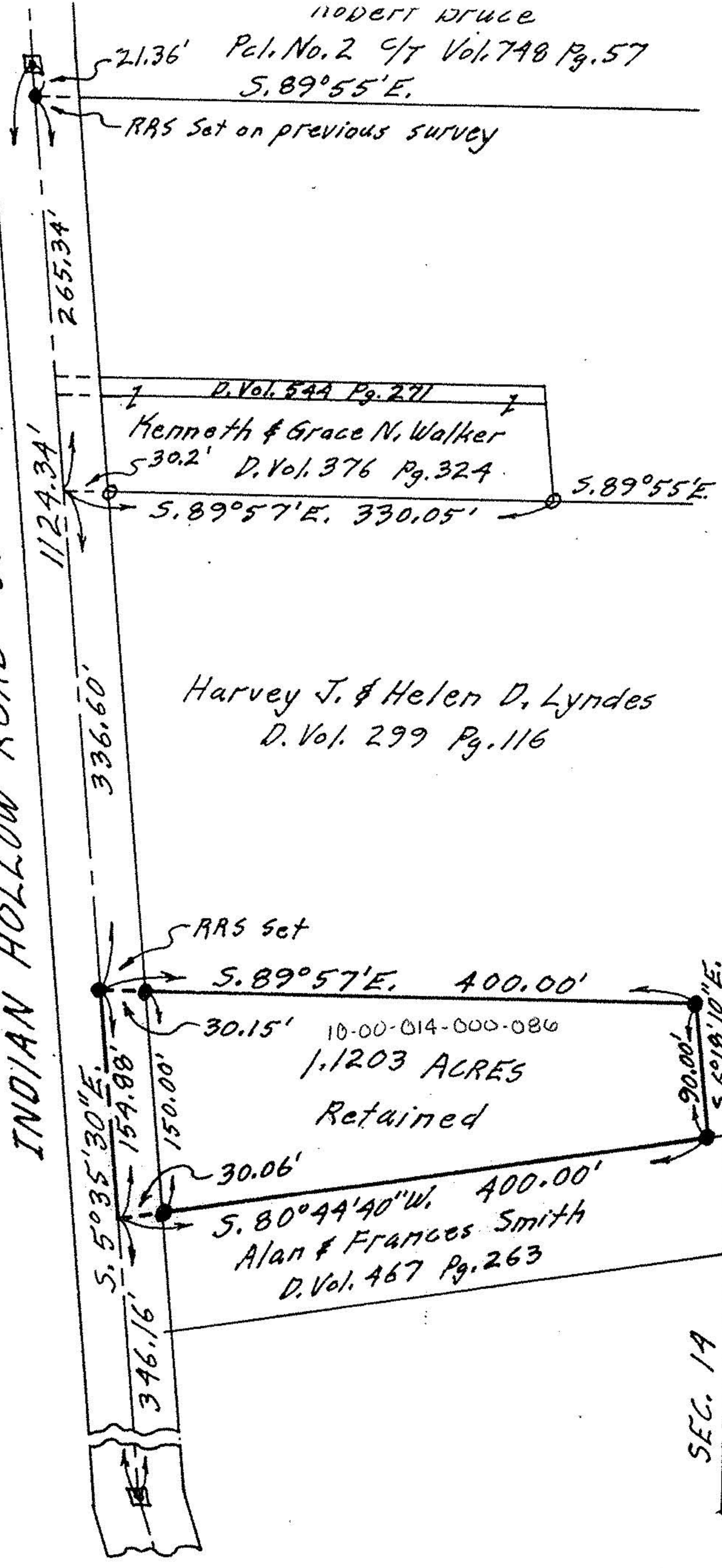

INDIAN HOLLOW ROAD 60'



PLAT OF SURVEY FOR HARVEY J. LYNDES

SECTION NO. 14 - CARLISLE TWP. LORAIN COUNTY - OHIO SCALE: 1"=100' MAY-1976

- NOTES:
- ☐ indicates iron pin found in monument box.
 - indicates iron pin found.
 - indicates iron pin set unless otherwise designated. Gary E. Pentfound Reg. Surveyor No. 4457