

PLAT OF S.  
 ROXANN L. ROHRL  
 SECTION NO. 15 -  
 LORAIN CO., OHIO  
 SCALE: 1" = 60'  
 Gary E. Penfound

SURVEYING FOR  
 & GARY HANDROSCH  
 CARLISLE TOWNSHIP  
 VTY - OHIO  
 MAY-1980  
 Reg. Surveyor No. 4457

Harold A. & Olive Schwind  
 D. Vol. 297 Pg. 574

NOTES: ○ indicate iron pin previously set  
 unless otherwise designated.  
 ● indicate iron pin set in May, 1980.

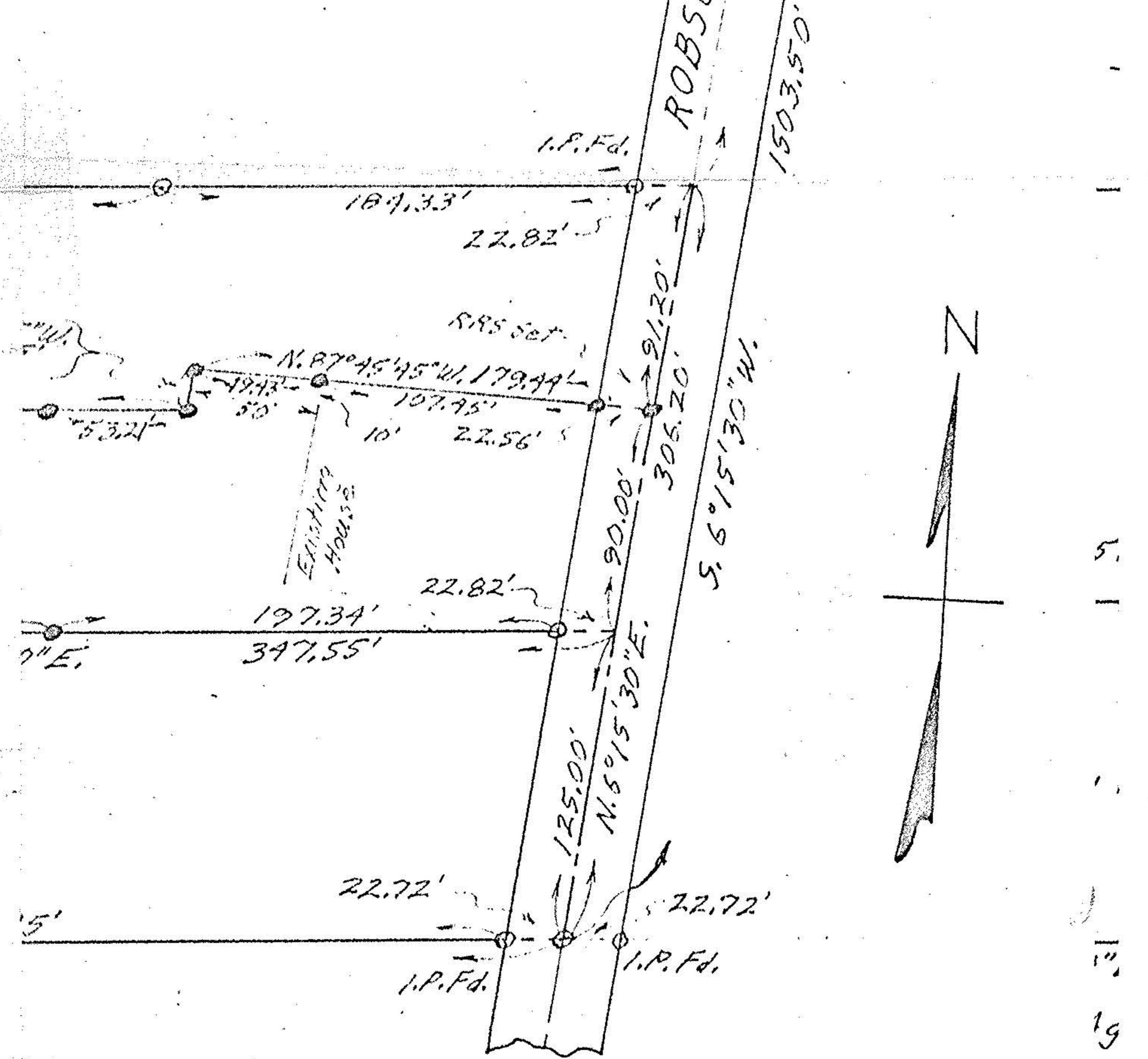
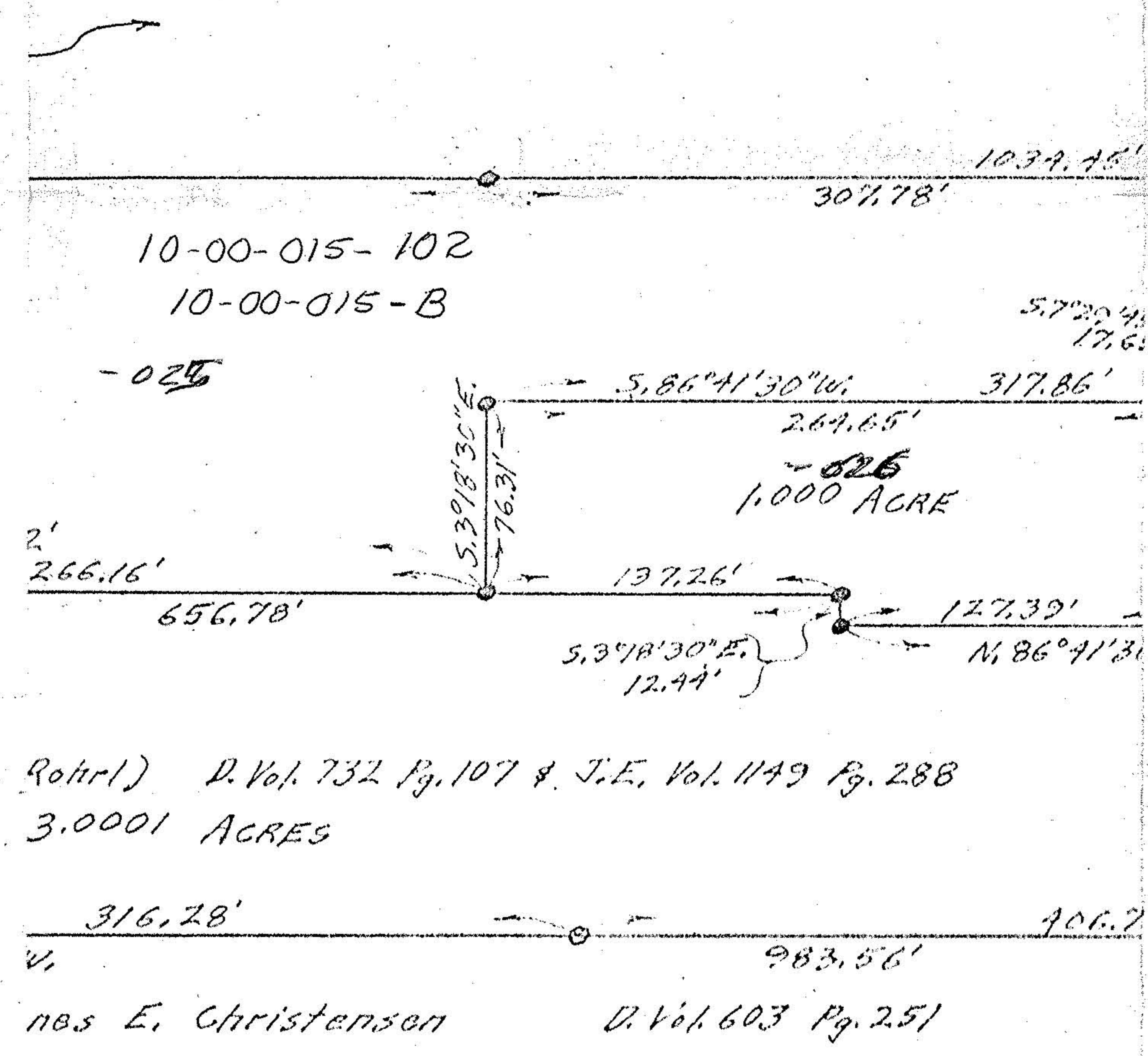
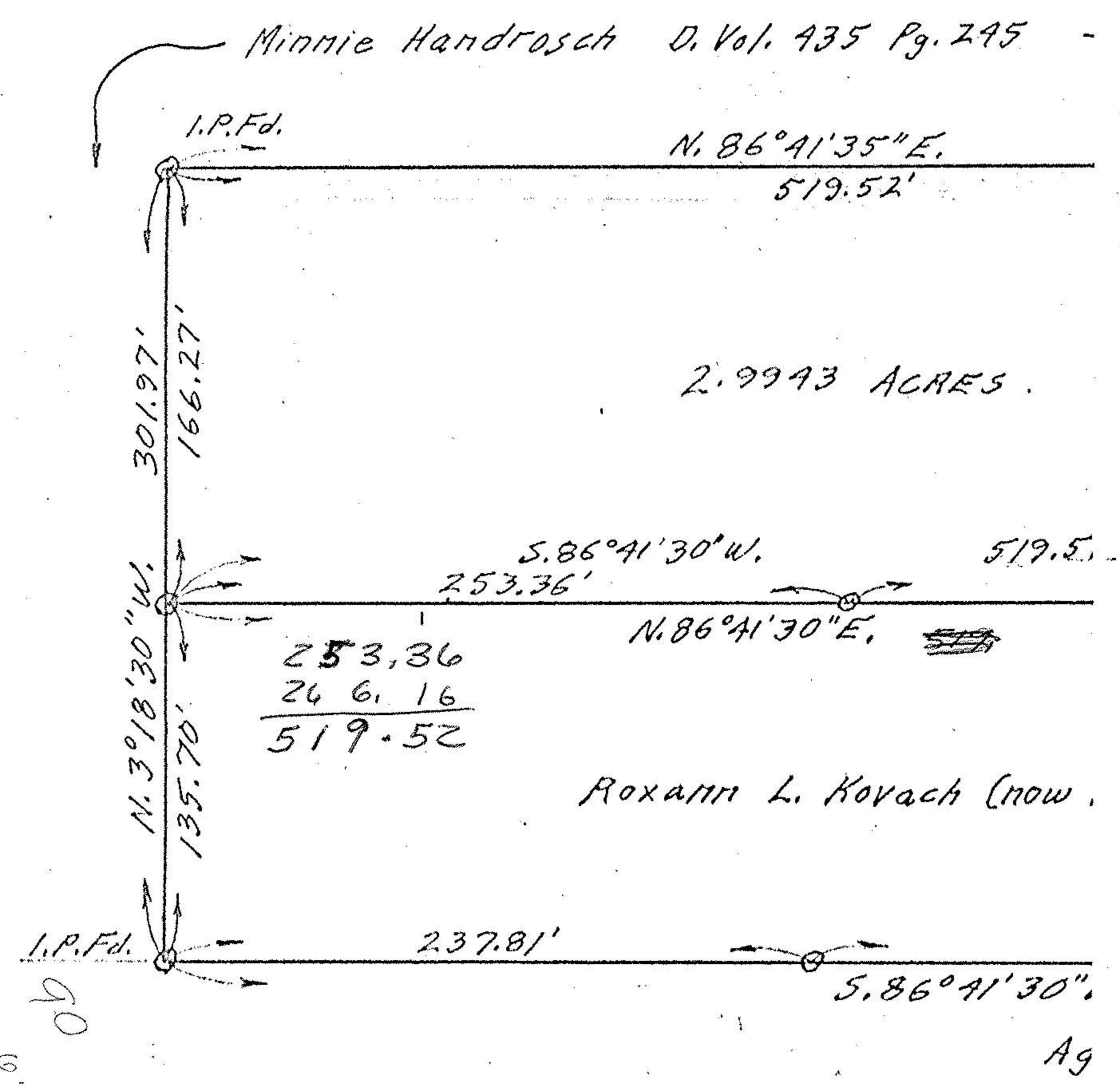

306.20

19

