

PLAT OF SURVEYING FOR A. HENRY MILLER & LORNA L. MILLER AND FOR DONALD W. & SAUNDRA L. LAMBERT AND GERALD W. & SUE A. HARDIN
 DIVISION OF 18.0148 ACRES REMAINING IN FARM OF JESSE F. & FLORENCE G. LAMBERT
 D. Vol. 322 Pg. 347 (D. Vol. 435 Pg. 130 grants R/W to Sohio Pipe Line Co.)

SECTION NO. 16 CARLISLE TWP. - LORAIN COUNTY - OHIO
 SCALE: 1" = 100' AUGUST, 1987
 Gary E. Penfound Reg. Surveyor No. 4457

- NOTES:
- indicates iron pin found.
 - indicates iron pin found in monument box.
 - indicates iron pin set unless designated as Railroad Spike in pavement.
 - indicates PK Nail set in pavement.

#17684
 APPROVED
 LORAIN CO.
 MAP DEPT.
 DATE 9-17-87
 PAGE 10-00-016 F-G
 BY C. FRANCIS
 VOID AFTER 17684

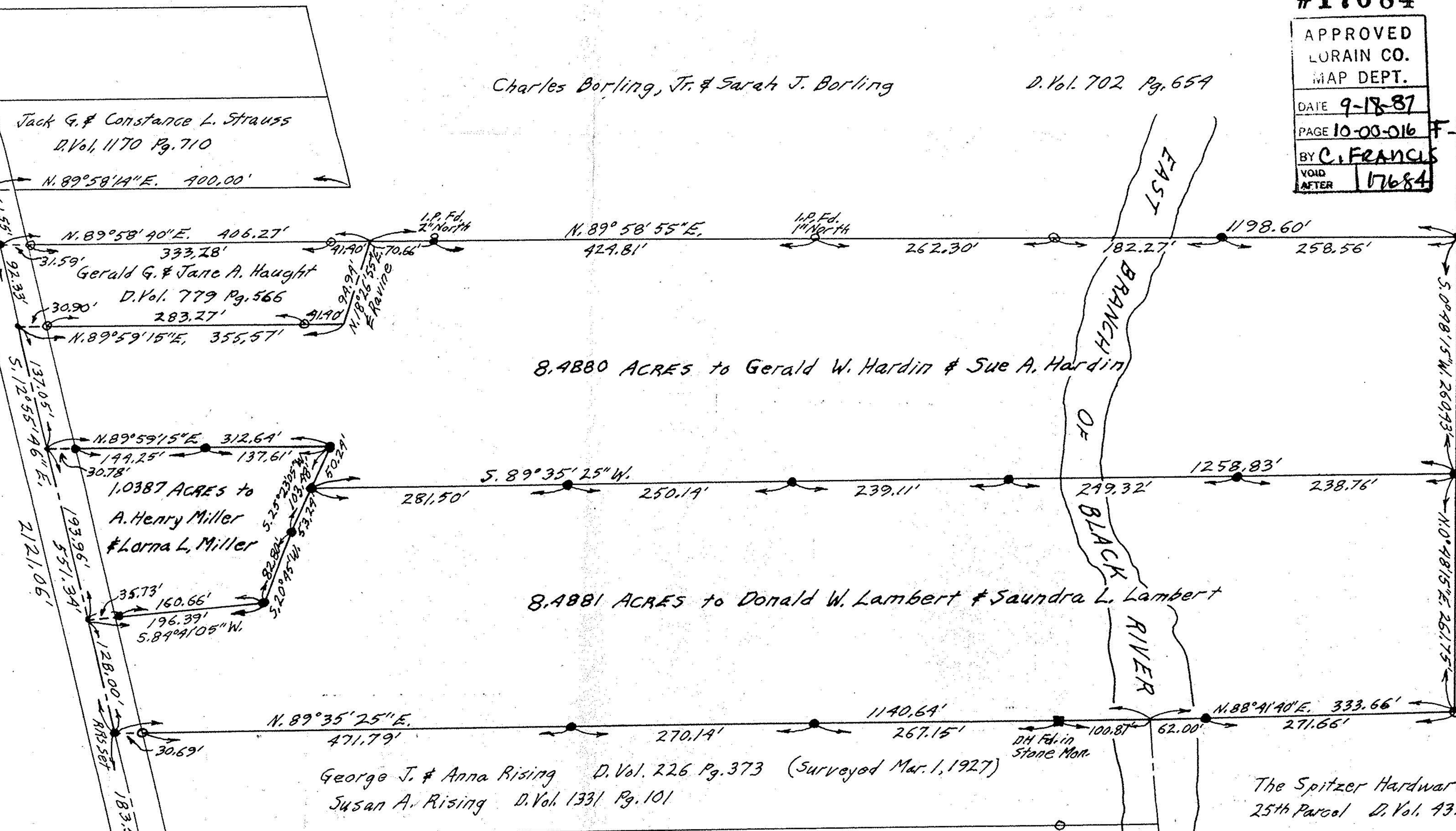

WOODRIDGE
 Note: Iron pin could not be found at NW corner of intermediate Sublot corners; trees determined rear line of 340.00'
 ESTATES Subdivision
 Plat Vol. 40 Pg. 445
 Subdiv. - No pins so average of Lambert farm. 290.00'

I.P. Fd. in Mon. Box