

SURVEY FOR: JIM STANG, SR.  
 PART OF THE ORIGINAL CARLISLE TOWNSHIP SECTION NO. 15  
 CARLISLE TOWNSHIP, COUNTY OF LORAIN, STATE OF OHIO

BASIS OF BEARINGS: DEED VOL. 842, PAGE 518  
 PRIOR DEED REFERENCE: O.R. VOL. 371, PAGE 773

MARIO ROMAMIN  
 O.R.V. 1312, PG. 333  
 10-00-015-102-009

JAMES J. STANG  
 D. VOL. 842, PG. 518  
 10-00-015-102-010

MARJORIE L. EMMONS  
 O.R. VOL. 371, PG. 773  
 10-00-015-102-011  
 1.829 AC. (DEED)  
 0.006 AC. (SPLIT)  
 1.823 AC. (RESIDUAL)

10-00-015-102-012  
 1.4154 ACRES



LOT SPLIT  
 0.006 ACRE  
 (250.00 SQ. FT.)

N 89°18'30" E, 50.00'

S 89°18'30" W, 345.00'

S 0°41'30" E, 5.00'

S 89°18'30" W, 50.00'

N 0°41'30" W, 5.00'

3/4" REBAR FD.  
 22.72'

EXIST. R/W  
 N 6°15'30" E, 1288.75'  
 ROBSON ROAD  
 EXIST. R/W

ESTHER DRIVE

APPROVED  
 LORAIN CO.  
 MAP DEPT  
 DATE 8-28-00  
 PAGE 10-00-05-B  
 BY J Hatfield  
 #00544  
 SCALE IN FEET



*Brian P. McCartney*

BRIAN P. McCARTNEY, P.E., P.S.  
 OHIO REGISTERED SURVEYOR NO. S-7957  
 APRIL, 2000

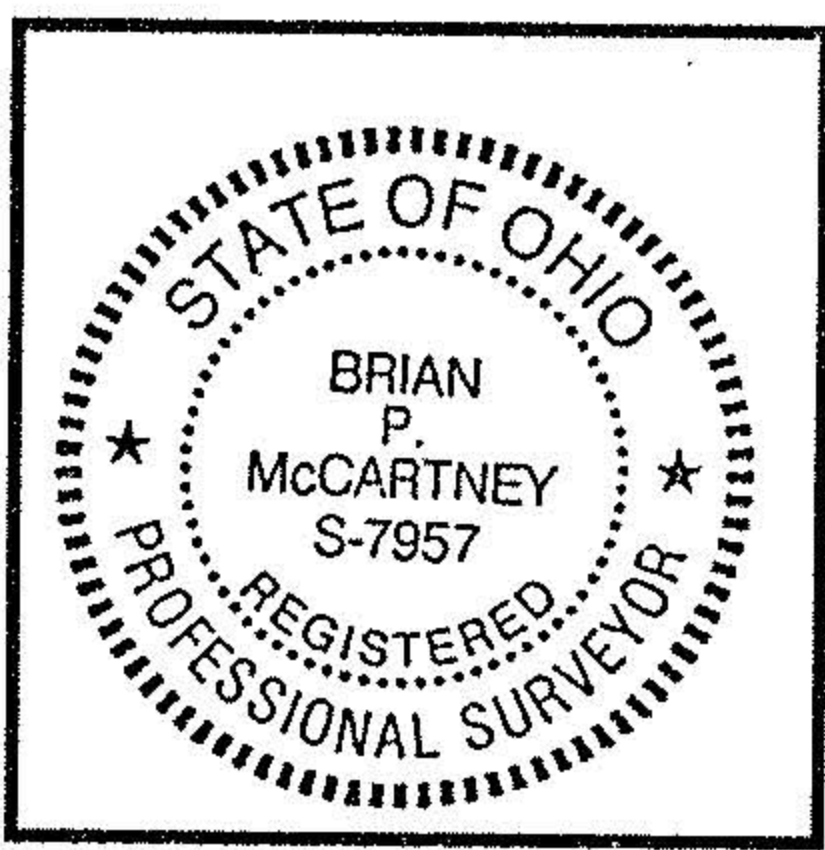

**LEGEND**

- SURVEY MARKER SET WITH CAP STAMPED "McCARTNEY & ASSOC." (5/8" DIA. x 30" LONG).
- SURVEY MARKER FOUND

2 N. Diamond Street  
 Mansfield, Ohio 44902  
 419/525-0093, Fax: 419/525-0635



230 Third Street  
 Elyria, Ohio 44035  
 440/323-9808, Fax: 440/323-3644

**K.E. McCartney & Associates, Inc.**

Engineers • Planners • Surveyors