

SURVEY

PART OF ORIGINAL CARLISLE TWP. SECTION 15

SHIP OF CARLISLE COUNTY OF LORAIN STATE OF OHIO

DEC. 14, 1971

PREPARED BY

JAMES H. SCHMIDT

REGISTERED SURVEYOR

WILLIAM R. & NORMA N. KRAPS
VOL. 7700 PG. 676

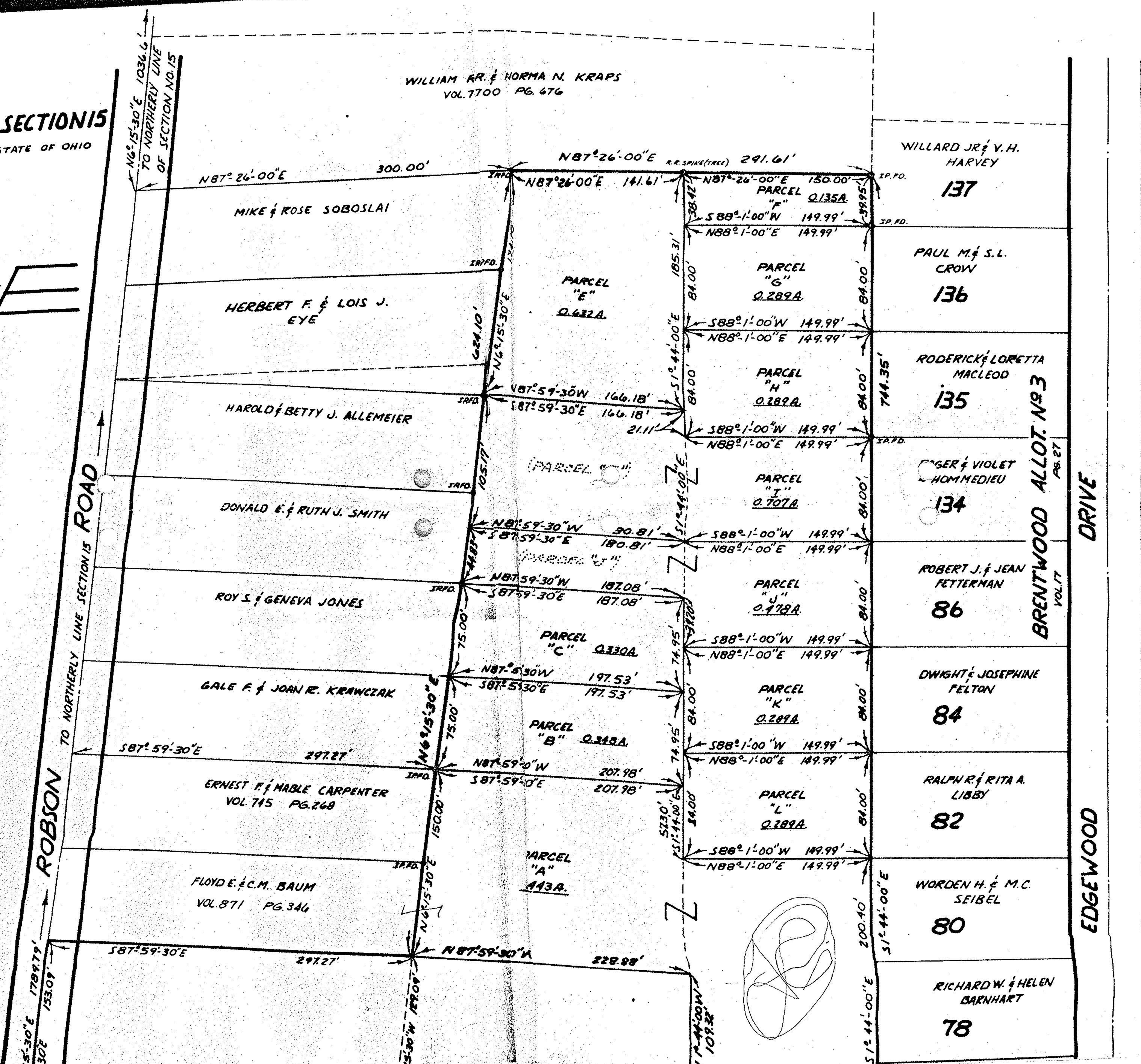

WILLARD JR. & V. H. HARVEY

137

PAUL M. & S. L. CROW

136

RODERICK & LORETTA MACLEOD

135

FRANZ & VIOLET HOMMEDIU

134

ROBERT J. & JEAN FETTERMAN

86

DWIGHT & JOSEPHINE FELTON

84

RALPH R. & RITA A. LIBBY

82

WORDEN H. & M. C. SEIBEL

80

RICHARD W. & HELEN BARNHART

78

BRENTWOOD ALLOT. NO. 3

DRIVE

EDGEWOOD

ROBSON ROAD

N6°15'30"E 1036.6'
TO NORTHERLY LINE
OF SECTION NO. 15

N6°15'30"E 1789.79'
S87°59'30"E 153.09'

N6°15'30"E 1500.00'
S87°59'30"E 109.32'

S1°44'00"E 200.40'
S1°44'00"E 109.32'