

5717

WILLIAM R. & NORMA N. KRAPS  
VOL. 7700 PG. 676

WILLARD JR. & V. H. HARVEY

137

PAUL M. & S. L. CROW

136

RODERICK & LORETTA MACLEOD

135

ROGER & VIOLET L'HOMMEDIU

134

ROBERT J. & JEAN FETTERMAN

86

DWIGHT & JOSEPHINE FELTON

84

RALPH R. & RITA A. LIBBY

82

WORDEN H. & M. C. SEIBEL

80

RICHARD W. & HELEN BARNHART

78

BRENTWOOD ALLOT. N93

PG. 27

VOL. 17

DRIVE

EDGEWOOD

300.00'  
LAI  
J.  
MEIER  
TH  
ZAK  
ER

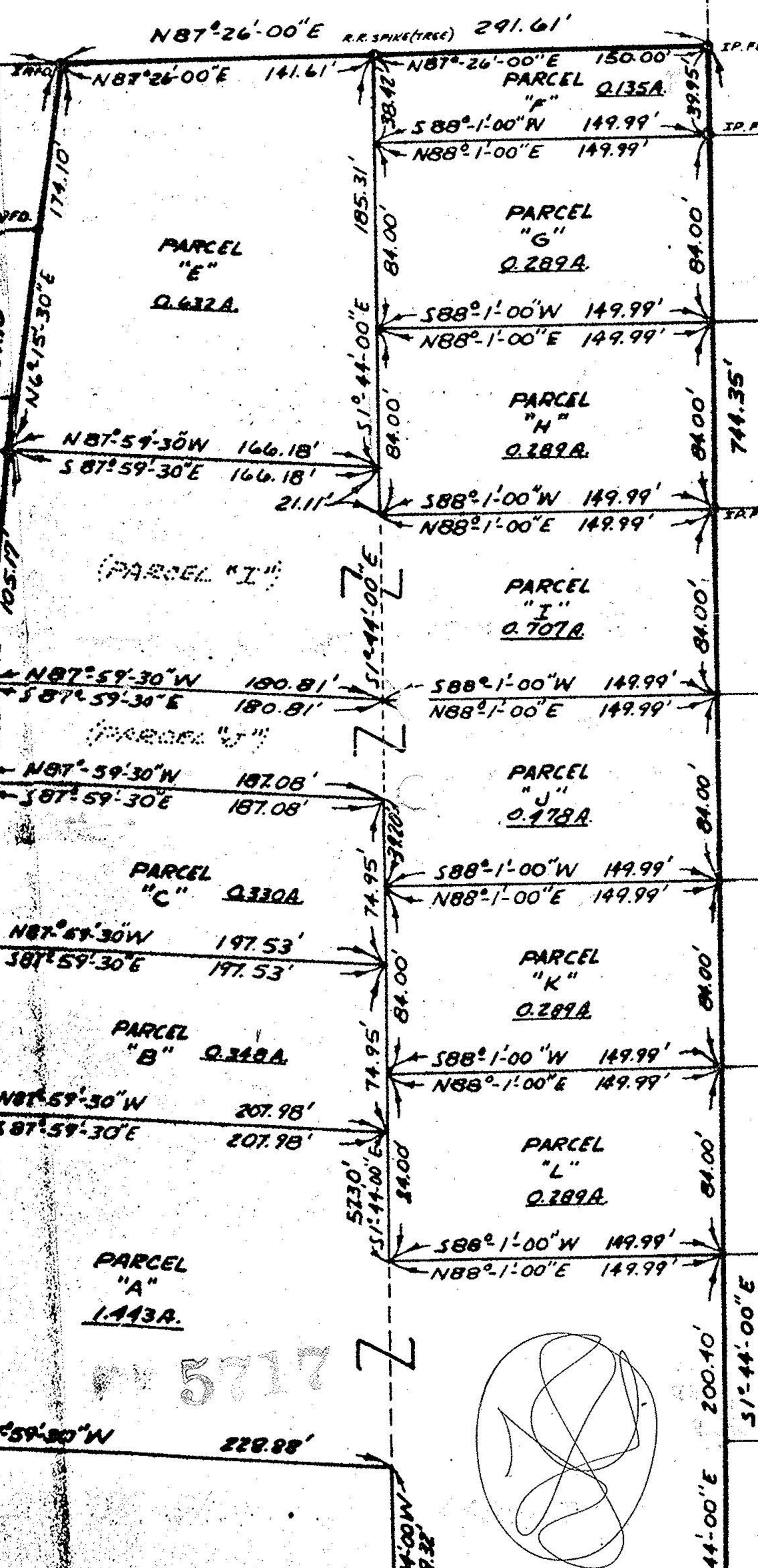

PARCEL "A" 1.443A

PARCEL "C" 0.330A

PARCEL "B" 0.348A

PARCEL "J" 0.478A

PARCEL "D" 0.330A

PARCEL "I" 0.707A

PARCEL "H" 0.289A

PARCEL "G" 0.289A

PARCEL "E" 0.632A

PARCEL "F" 0.135A

5717

