

10-00-015-104

PART OF SECTION 15

10-00-015-104

10-00-015-D

5152

COUNTY OF LORRAIN

STATE OF OHIO

PREPARED BY
JAMES SCHMIDT
REGISTERED SURVEYOR

PREPARED FOR
AGNES RESAR

ESTELLE BRUGGS
Vol. 425, Pg. 151

SCALE - 1" = 60'

JULY, 1971

Geo. F. BABCOCK
KEITH L. YESLING
D. 1027, P. 73 I.P.Fc.
PARCEL #2

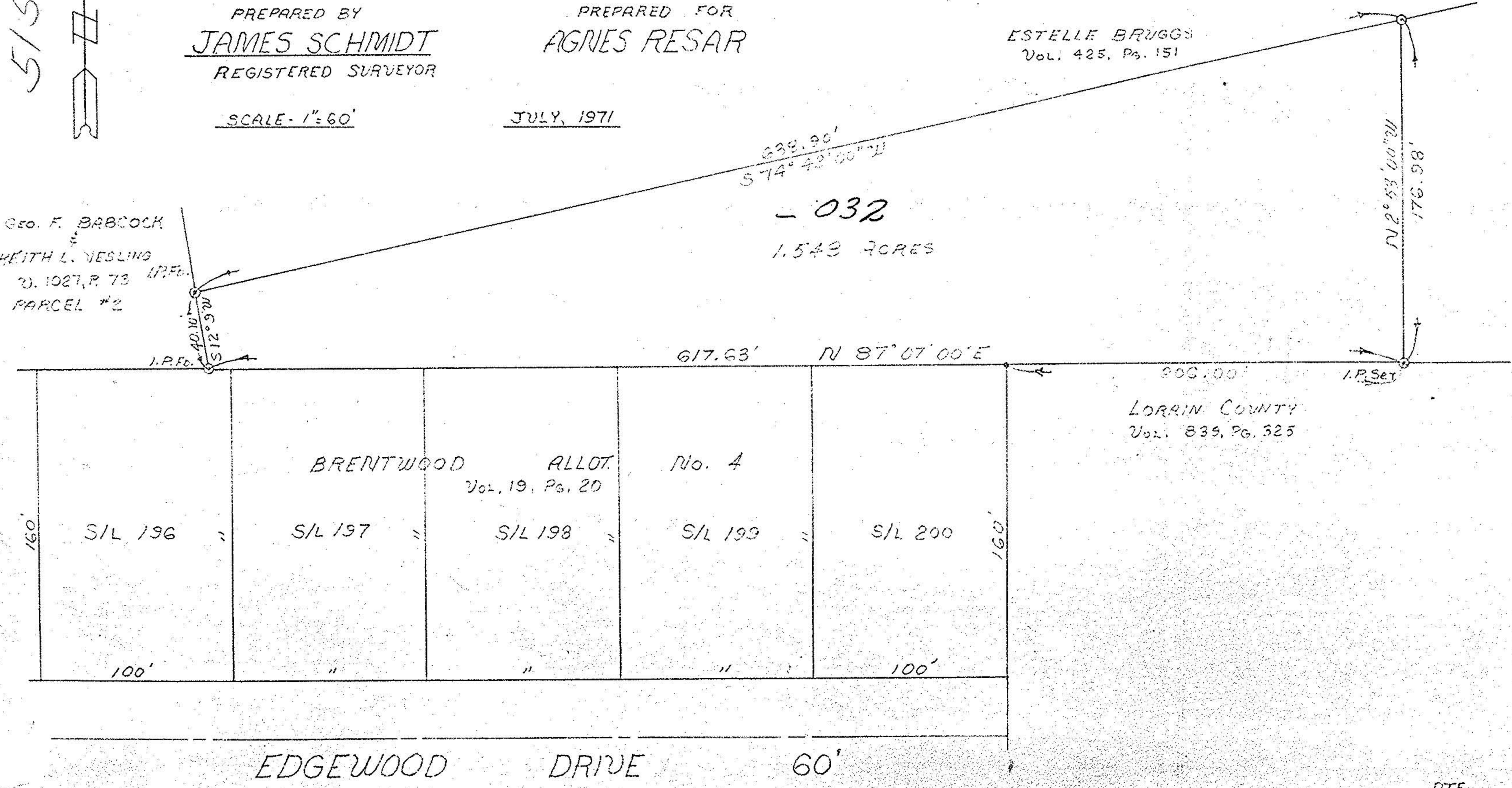

DJE

71-256