

LEWIS W. HALL

GEOPHYSICAL SURVEYS
Registered Surveyor

LAND SURVEYS TOPOGRAPHICAL SURVEYS

201 EAST 14TH STREET

ELYRIA, OHIO

No. 3975

Phone A/C 216 - 323-2062

SURVEY FOR THOMAS E. HURD 0.58 Ac.
PART OF ORIGINAL SECTION 15
CARLISLE TOWNSHIP, LORAIN COUNTY,
STATE OF OHIO

IRON PINS FOUND OR SET SHOWN
SCALE 1 INCH EQUALS 40 FEET
PAGE 25 & 26 14/79
SURVEYED BY LEWIS W. HALL
MARCH 20, 1979

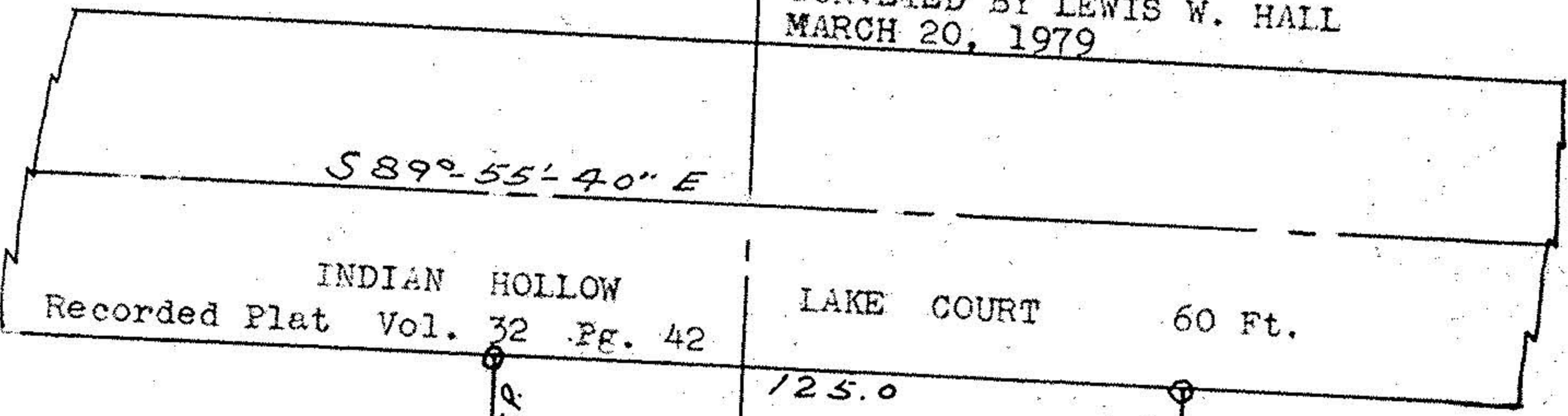

Thomas E. & Eileen Hurd
10-00-014-000-
Pt. -121
DV. 1148 Pg 559

Harvey & Helen Lyndes
10-00-014-000-086
1.12 Ac.
DV. 299 Pg 116
5/25/39

Earl & Edith J. Brown
10-00-014-000-044
.75 Ac.
DV. 621 Pg 601 3/10/55

Richard C. & Constance O. Riedel
10-00-014-000-045
5.75 Ac.
DV. 719 Pg 98
4/25/58

#12794

Sub Lot 6
10-00-015-113-019
0.535 Ac.

APPROVED LORAIN CO. MAP DEPT.	
DATE 6-15-79	
PAGE 10-00-015-E	
BY T. McNeil	
VOID	AFTER

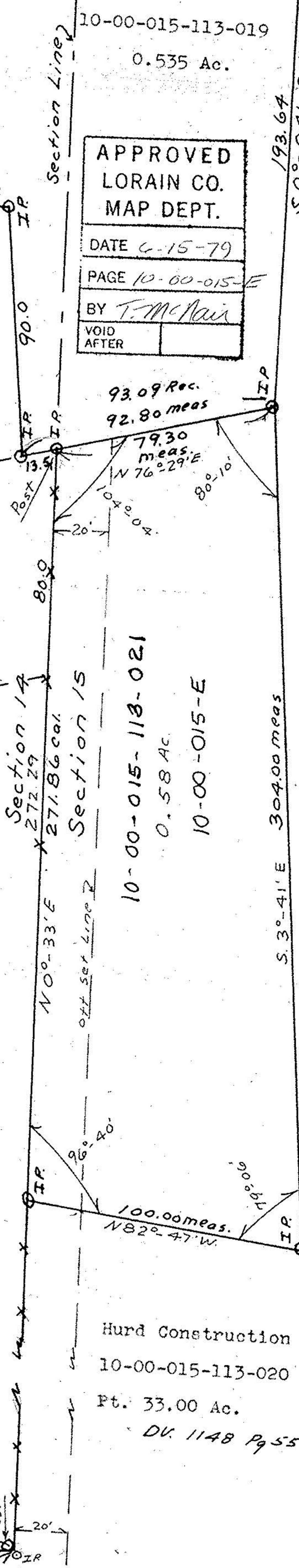
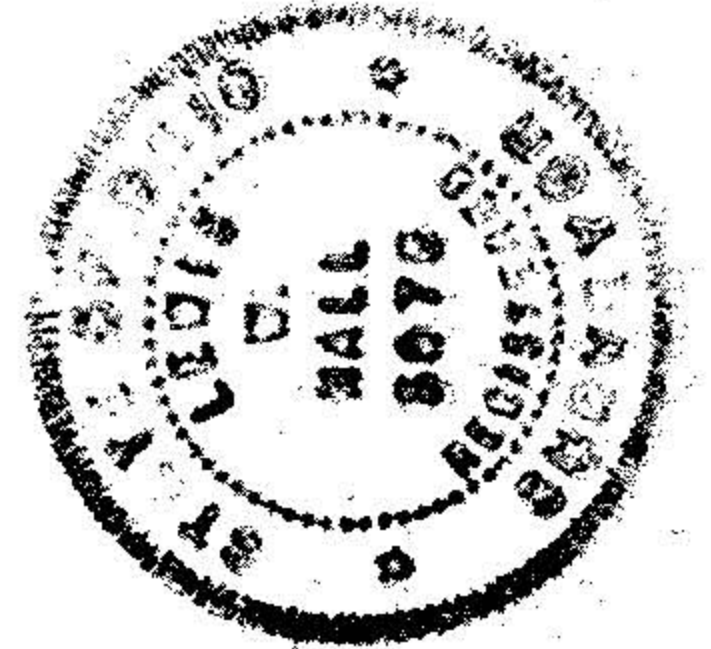
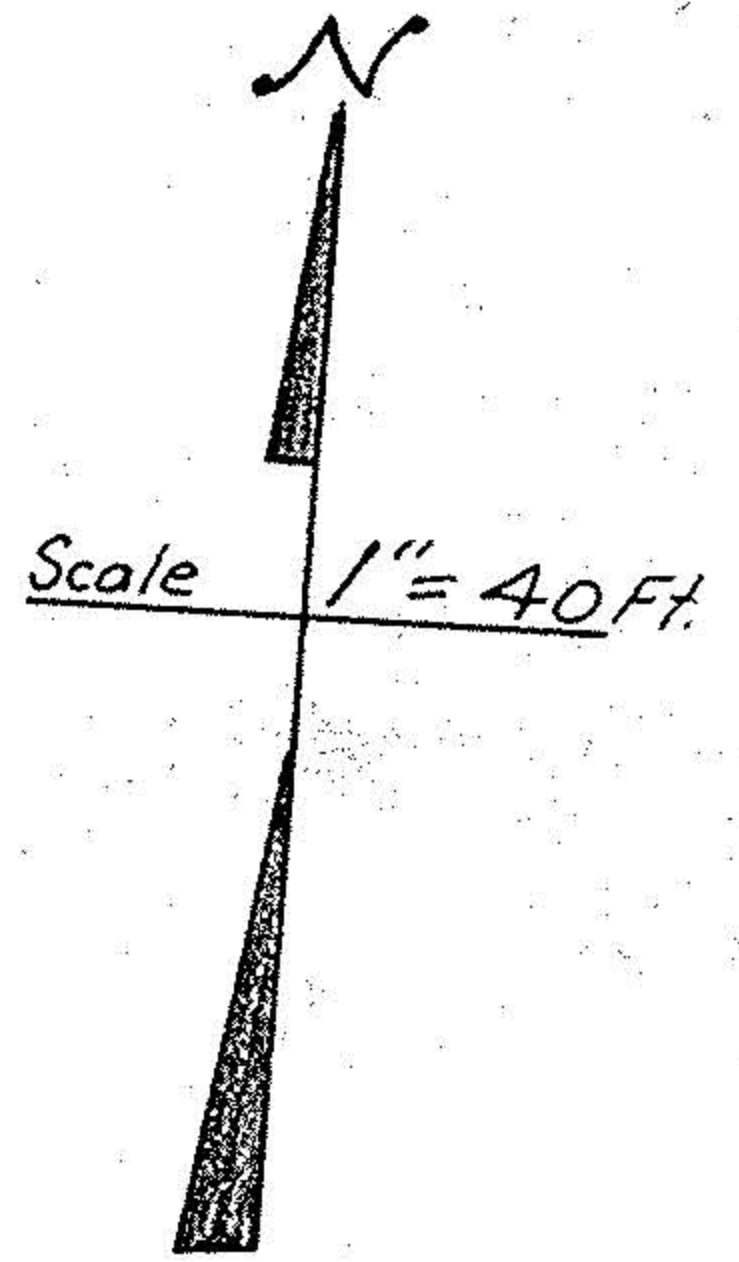

93.09 Rec.
92.80 meas.

79.30 meas.
N 76°-29' E
80°-10'

104°-00'

20'

100.00 meas.
182°-47' W.

90°-56'

96°-40'

20'

52.5

35.5

60°

20'

272.29

271.86 cal.

Section 15

10-00-015-113-021
0.58 Ac.

10-00-015-E
304.00 meas.

S. 3°-41' E

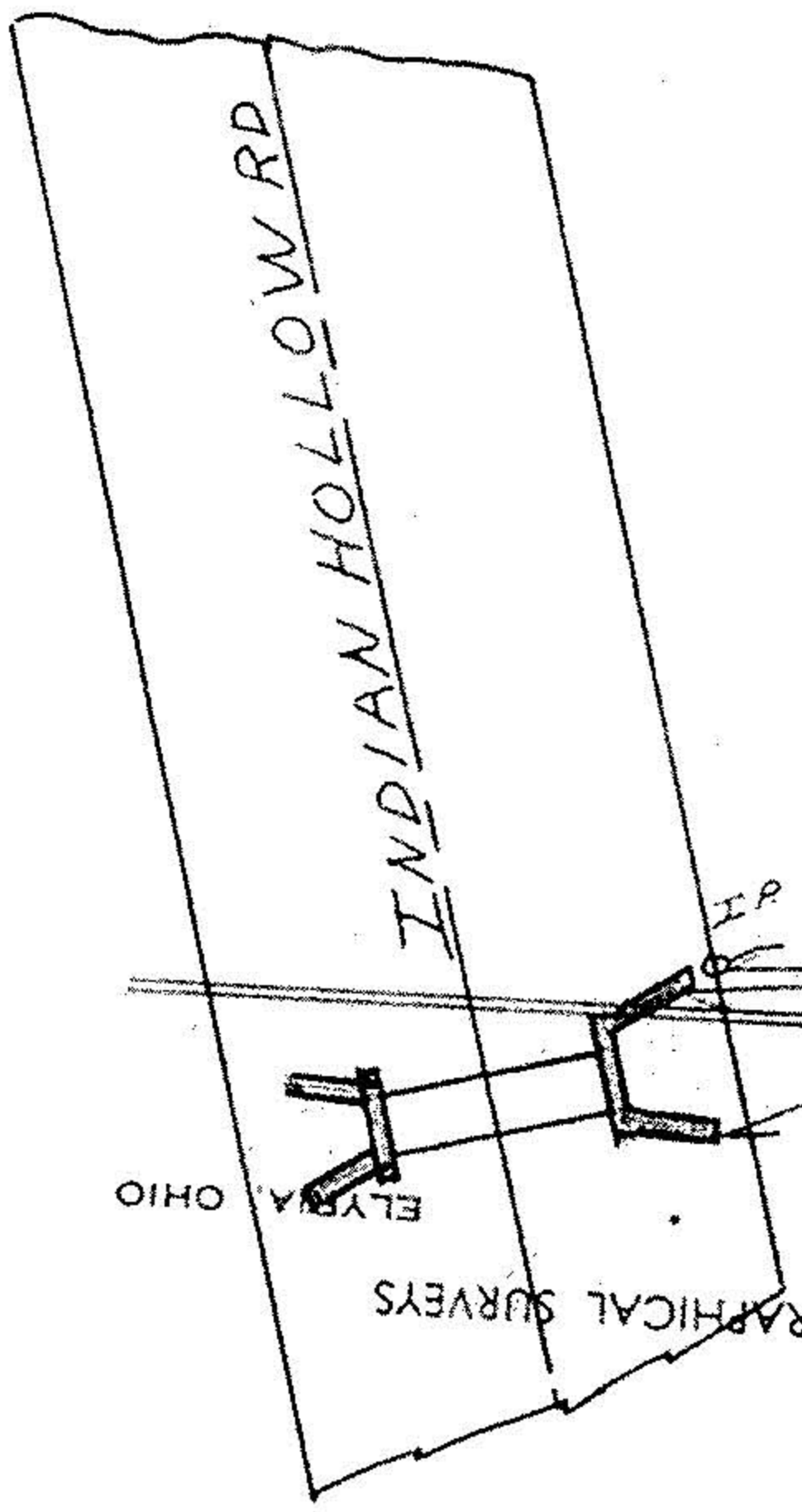

Hurd Construction Co.
10-00-015-113-020
Pt. 33.00 Ac.
DV. 1148 Pg 559

LEWIS W. HALL
GEOPHYSICAL SURVEYS
LAND SURVEYS TOPOGRAPHICAL SURVEYS
Registered Surveyor
201 EAST 14TH STREET
ELYRIA, OHIO
Phone A/C 216 - 323-2062
No. 3975