

ROBSON ROAD

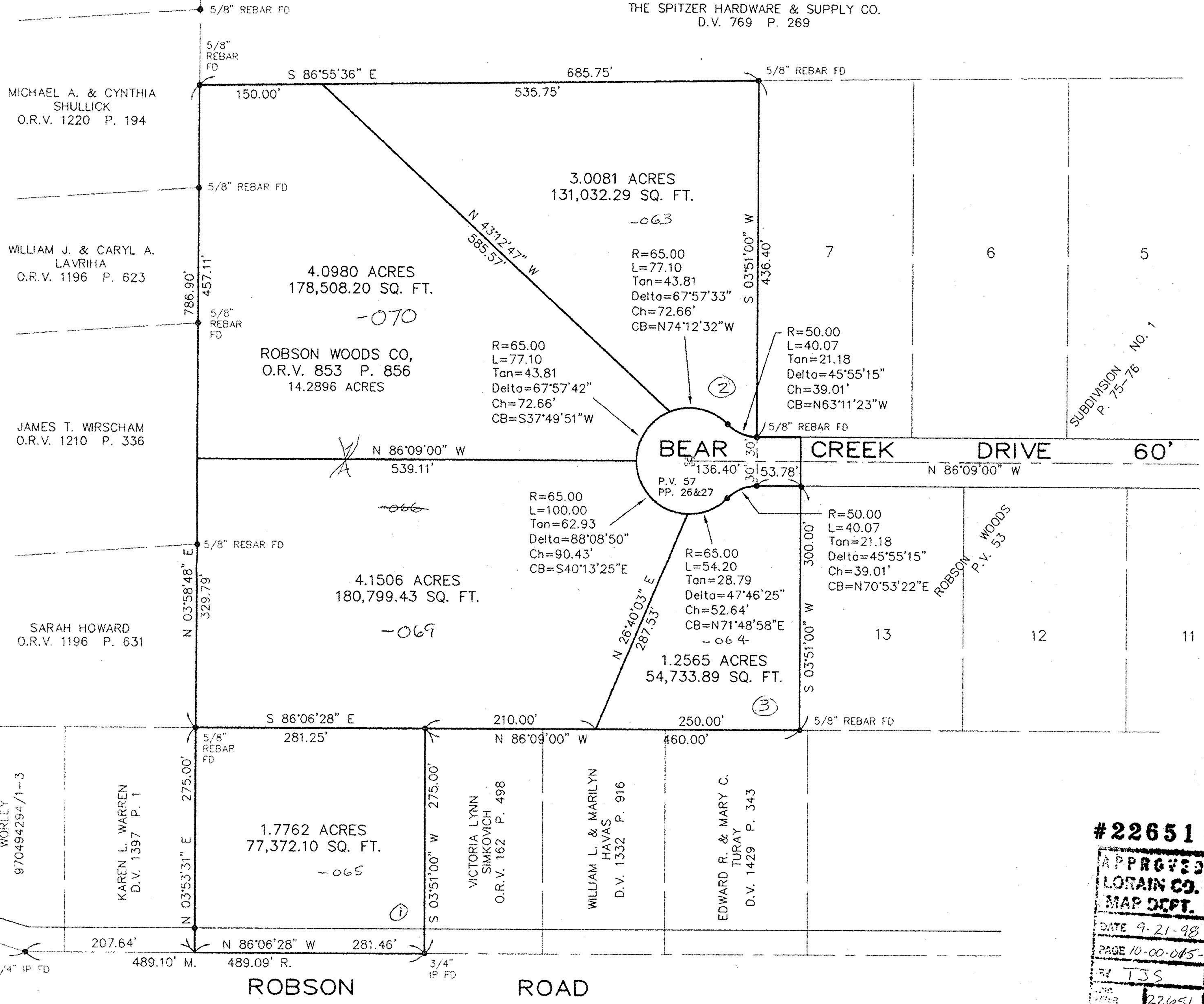

#22651
 APPROVED
 LORAIN CO.
 MAP DEPT.
 DATE 9-21-98
 PAGE 10-00-015-G
 BY TJS
 22651

#22622
 APPROVED
 LORAIN CO.
 MAP DEPT.
 DATE 8-28-98
 PAGE 100-015G
 BY [Signature]
 98 22622

**SURVEY MAP
 & PARCEL SPLIT**

PART OF CARLISLE TOWNSHIP SECTION NO. 15
 TOWNSHIP OF CARLISLE COUNTY OF LORAIN
 STATE OF OHIO
 5-29-98

David L. Elwell
 DAVID L. ELWELL, REG SURVEYOR NO. 6333

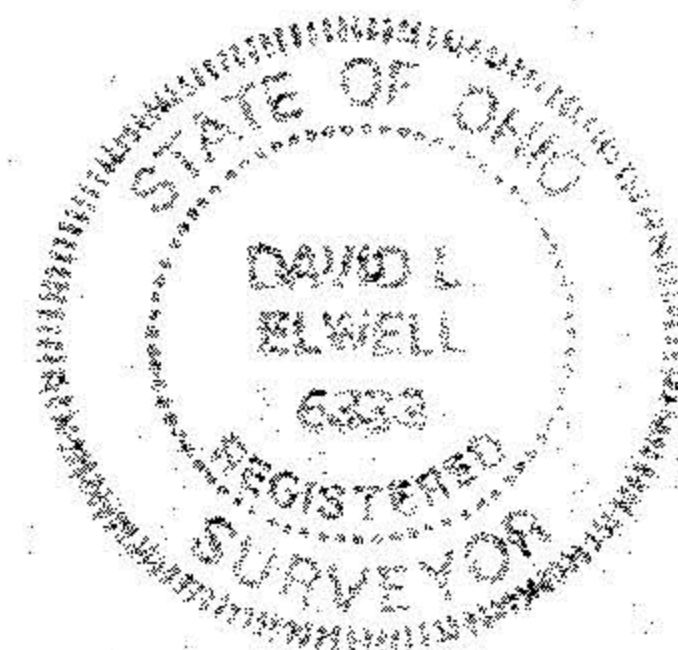

PREPARED BY:
 KS ASSOCIATES, INC.
 ENGINEERS SURVEYORS