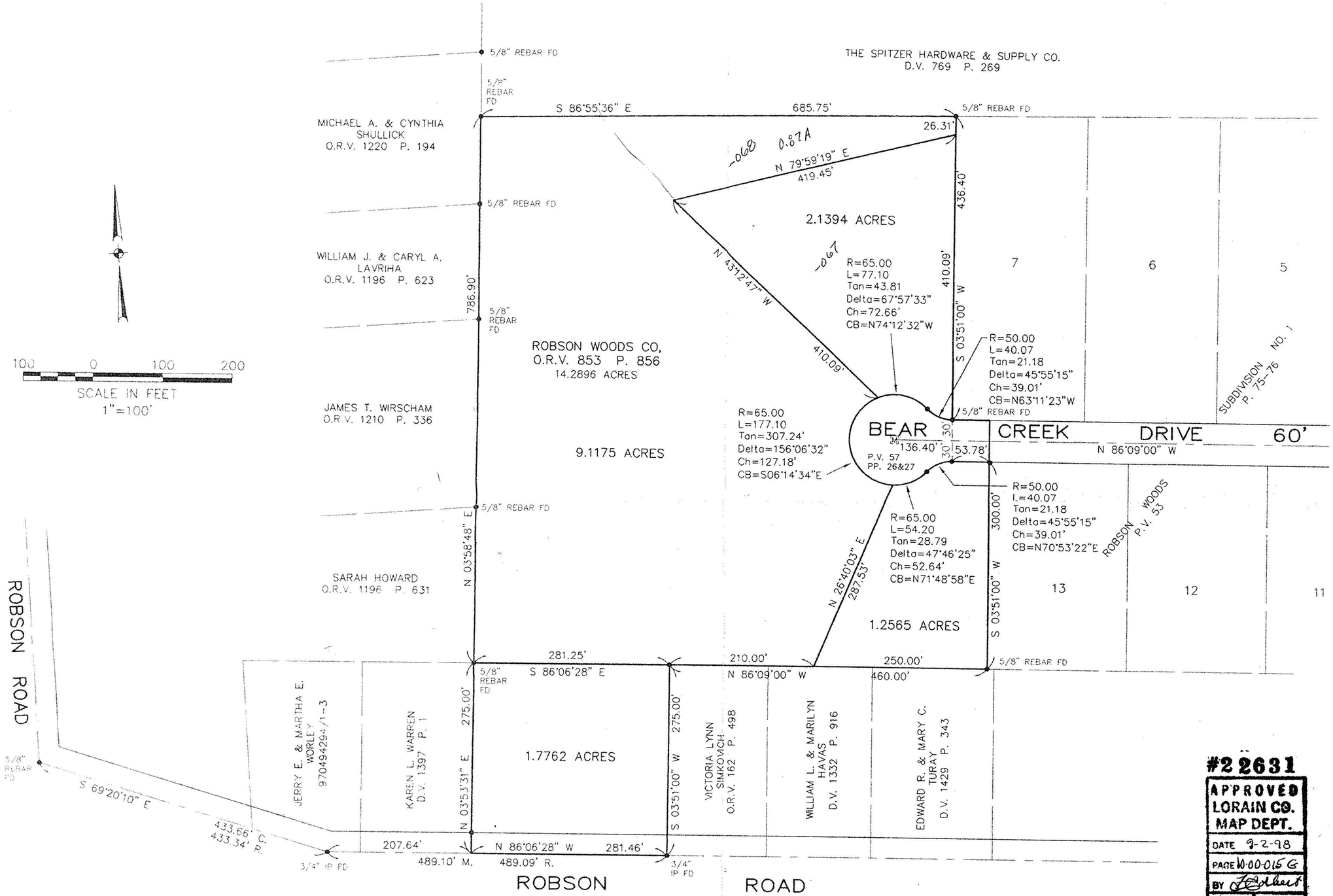

#22631
APPROVED
LORAIN CO.
MAP DEPT.
DATE 9-2-98
PAGE 10-00-015 G
BY [signature]
VOID AFTER 22631

SURVEY MAP & PARCEL SPLIT

PART OF CARLISLE TOWNSHIP SECTION NO. 15
TOWNSHIP OF CARLISLE COUNTY OF LORAIN
STATE OF OHIO
5-29-98
REV. 7-29-98

PREPARED BY:
KS ASSOCIATES INC.
ENGINEERS SURVEYORS

David L. Elwell
DAVID L. ELWELL, REG SURVEYOR NO. 6333

STATE OF OHIO
DAVID L. ELWELL
6333
REGISTERED
SURVEYOR

90469-3X
90469-98\1-SPLIT01