

PARCEL MAP

LOCATED IN

CARLISLE TOWNSHIP ORIGINAL SECTION NO. 15

TOWNSHIP OF CARLISLE * COUNTY OF LORAIN * STATE OF OHIO

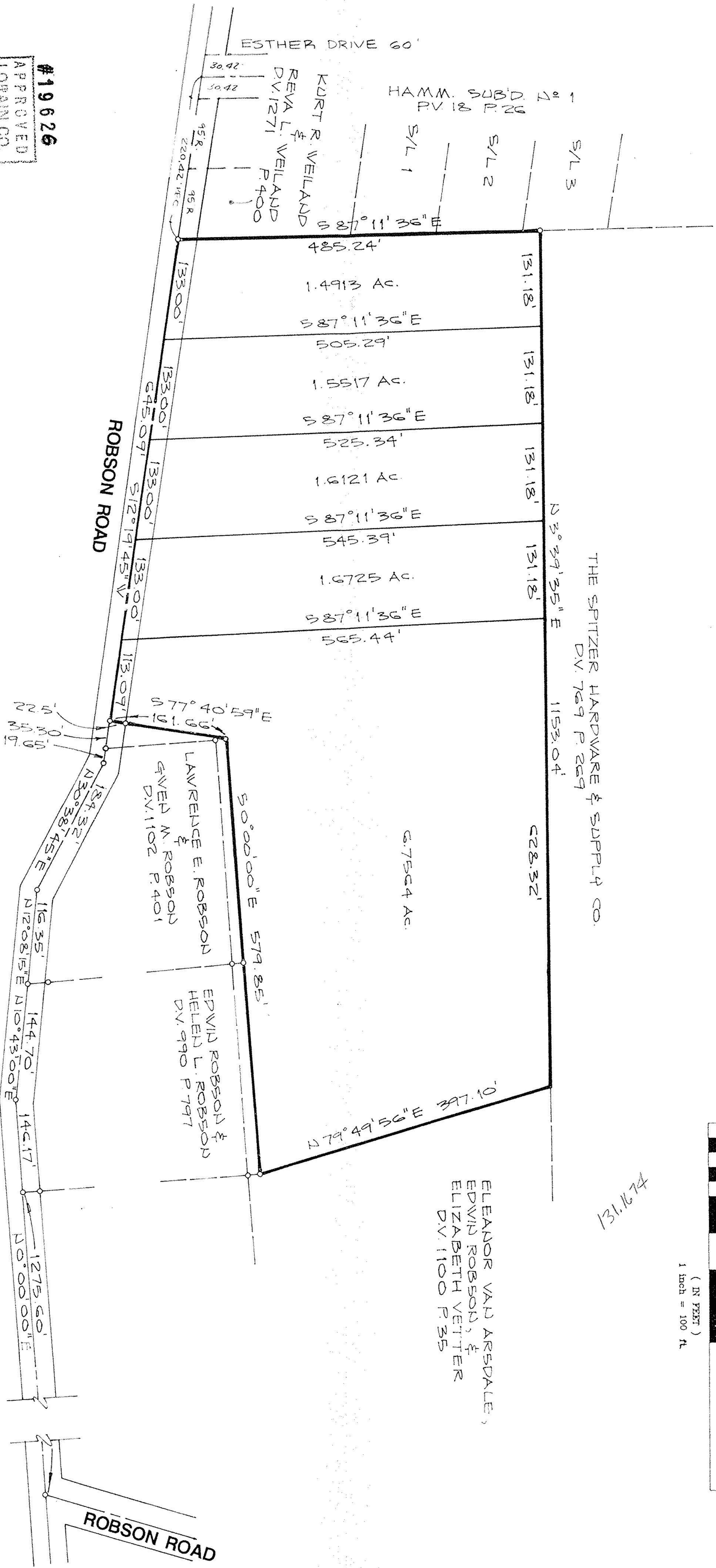
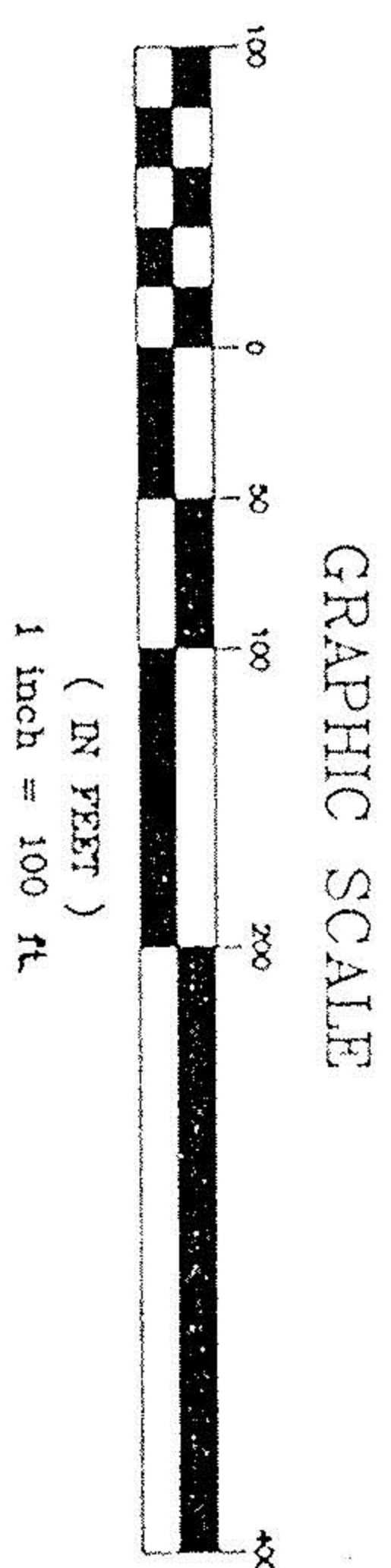

#19626

APPROVED	DATE 10-30-91
LORAIN CO.	PAGE 1000.D15-F
MAP DEPT.	BY T. McNeil
	1992

DAVID L. ELWELL REG. SURVEYOR NO. 6333

KS ASSOCIATES, INC.

ENGINEERS/SURVEYORS

424 Middle Avenue
P.O. Box 89
Elyria, Ohio 44036
Elyria (216) 322-6317 • Lorain (216) 244-5757

