



LAUNDON . SIMON . CAHL & ASSOC. INC.
 CONSULTING ENGINEERS & SURVEYORS
 219 COURT ST. ELYRIA, OHIO 44035

SKETCH FOR:

KENNETH WALKER

Orig. Lot	City of	Date 3-24-90	Scale 1"=100'
Orig. Sec 15	Village of	Dwn. by R.G.S.	Chkd. by
Tract	County of LORAIN	Job No. 89-1882	F.B.
Township of CARLISLE	State of OHIO	Printed	

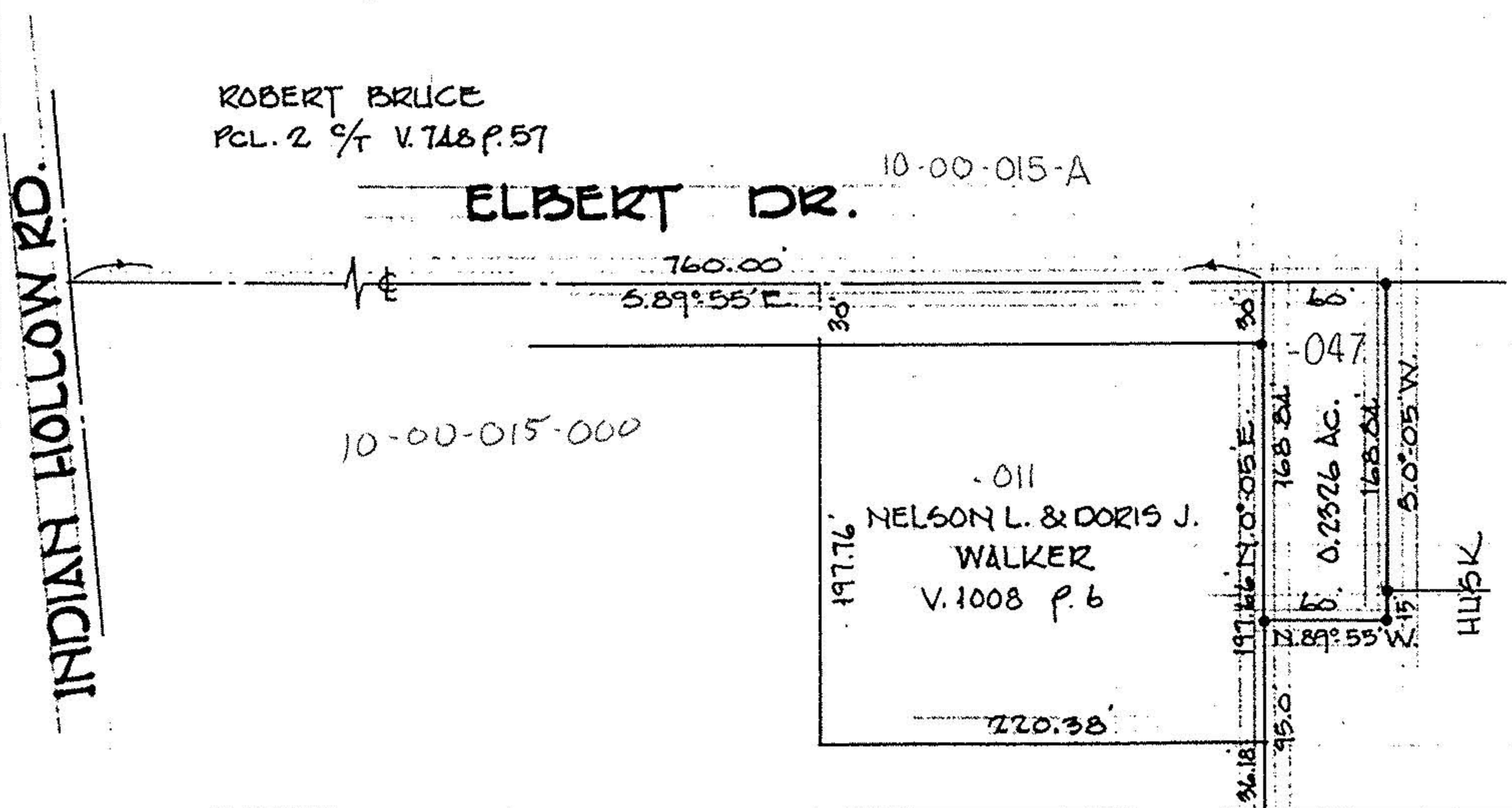

⊕ DENOTES IRON PIN

SKETCH INFORMATION TAKEN FROM SURVEY BY
 GARY E. PENFOUND R.S. No. 4457 JUNE, 1967