

WILLIAM B. BARTON  
 Reg. Land Surveyor No. 4438  
 188 PARKWOOD AVENUE  
 AVON LAKE, OHIO 44012  
 TELEPHONE (216) 933-6662

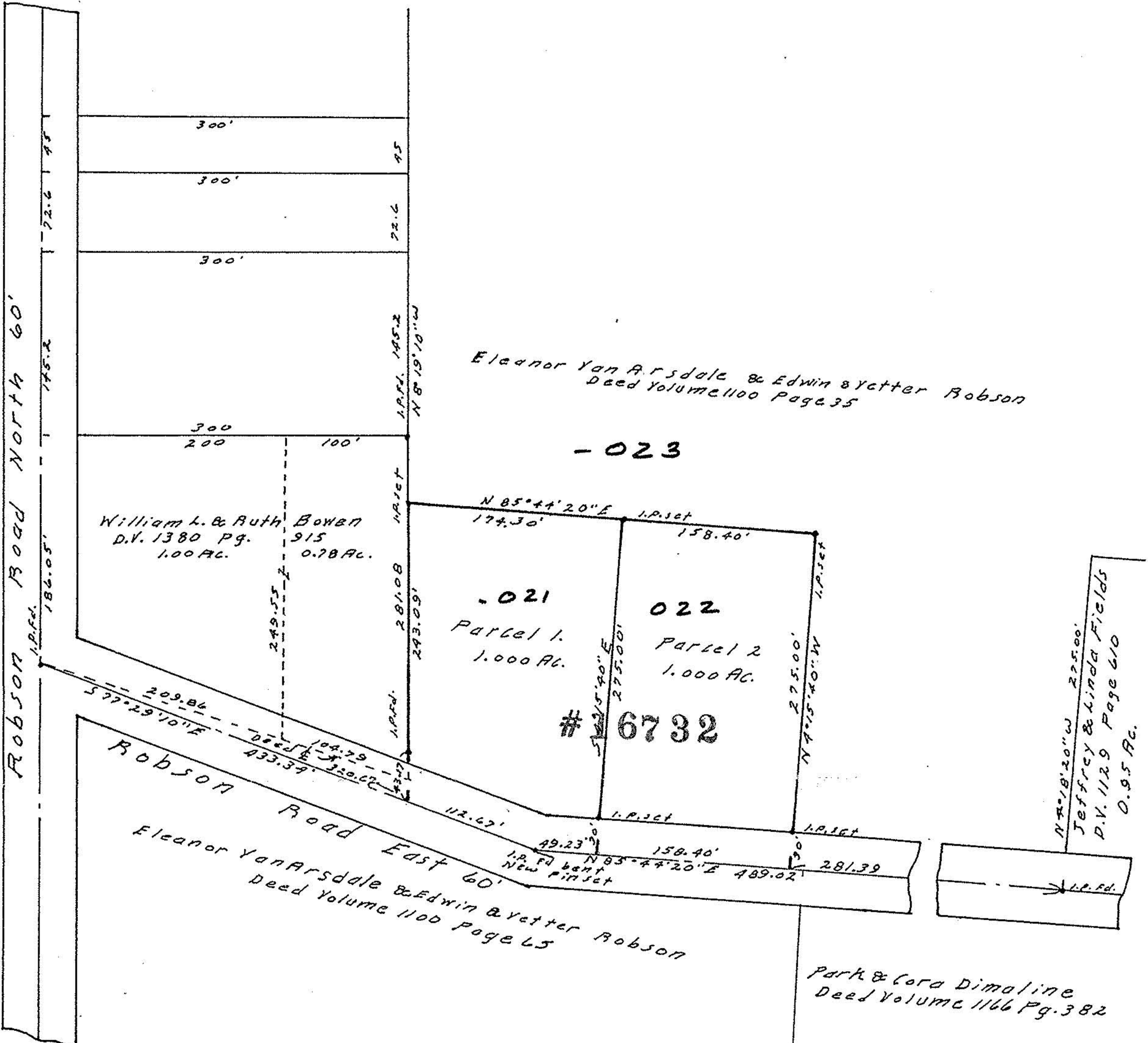

SURVEY of  
 Part of Section No. 15, Carlisle Township,  
 Lorain County, Ohio. Scale 1"=100'  
 November 27, 1985

#16732

APPROVED LORAIN CO. MAP DEPT.	
DATE	5-14-86
PAGE	10-00-015-F
BY	C. Francis
VOID AFTER	16732

Note:  
 The center line of Robson Rd.  
 East, as used on this survey,  
 was established by the Lorain  
 Co. Engineering Dept. dated  
 August, 1985.

