BOUNDARY SURVEY

OF PART OF

CARLISLE TOWNSHIP ORIGINAL SECTION NO. 15

TOWNSHIP OF CARLISLE · COUNTY OF LORAIN · STATE OF OHIO

PREPARED BY:
KS ASSOCIATES INC.
ENGINEERS & SURVEYORS

DAVID L. ELWELL REG. SURV. NO. 6333
SEPT. 27, 1990

SCALE: 1" = 100'

0 50 100 200 300

N W E S

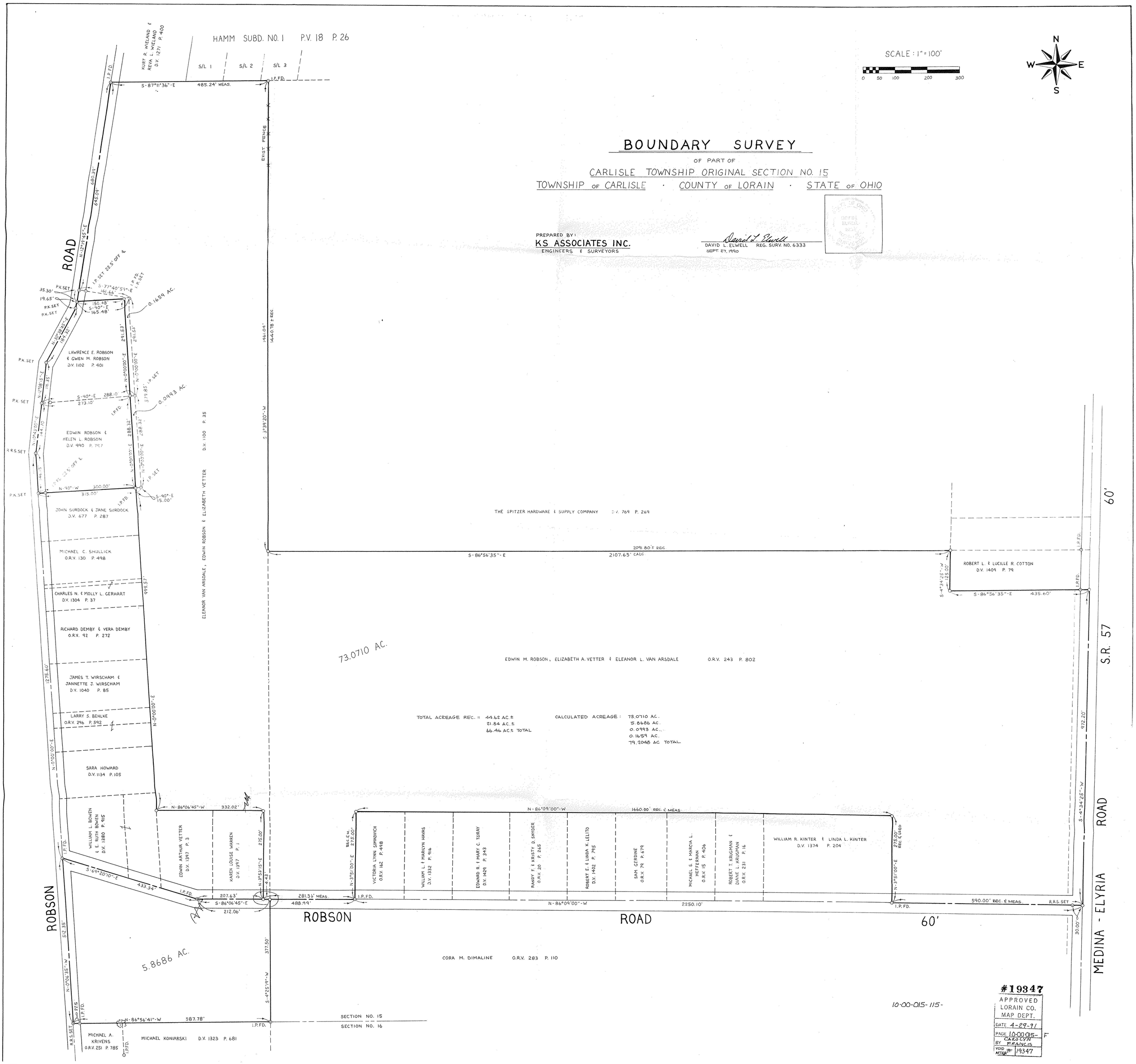

90-336