

LOT SPLIT & CONSOLIDATION PLAT FOR SARA HOWARD & W.L. & E. RUTH BOWEN

Being part of original Carlisle Township Section No. 15, Lorain County and State of Ohio
Distances are expressed in feet and decimal parts thereof, monuments were found
or set as indicated hereon, all of which I certify to be correct.
Scale 1" = 50'

John S. Walker
Ohio reg. surveyor No. 5537

Sep, 1990

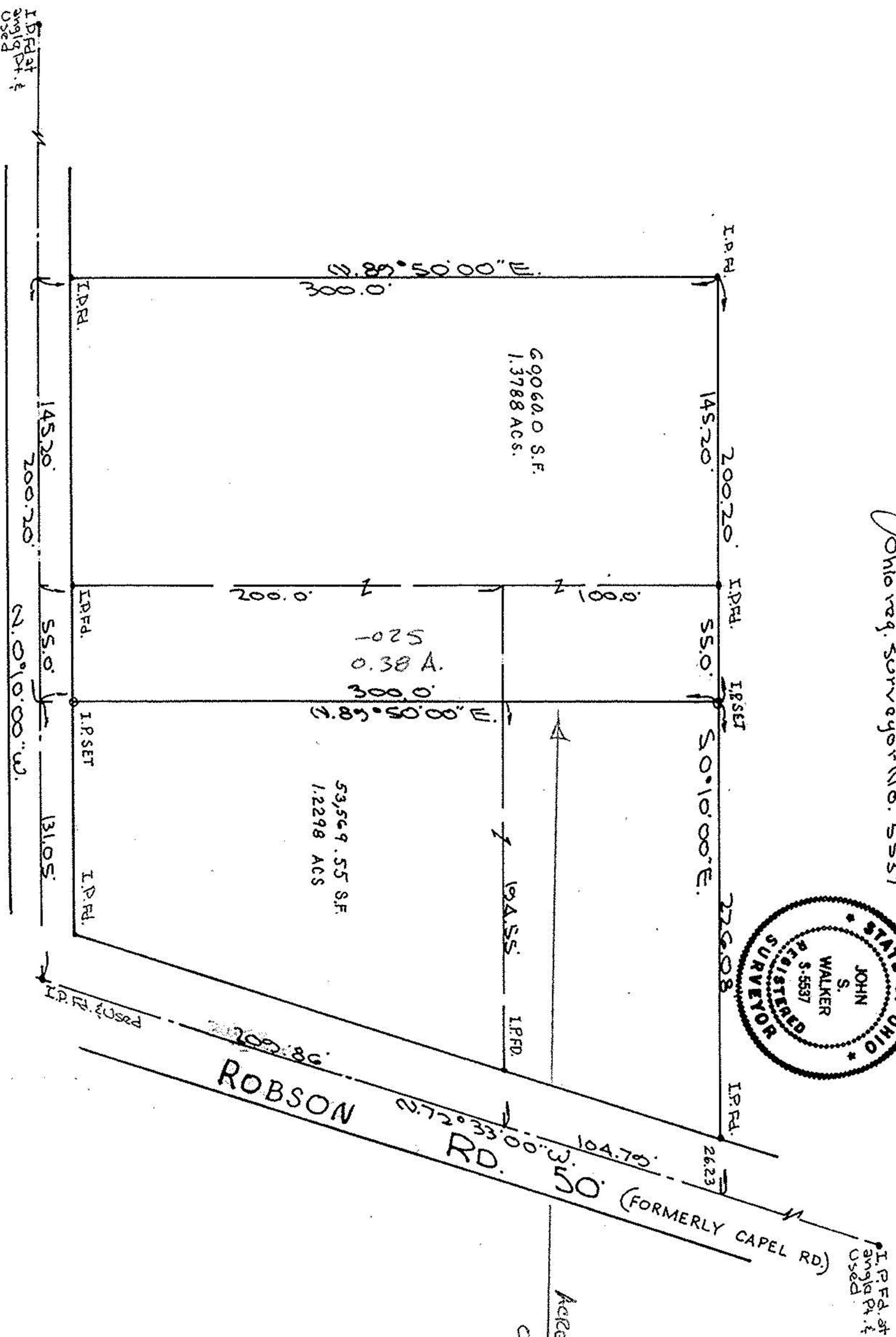
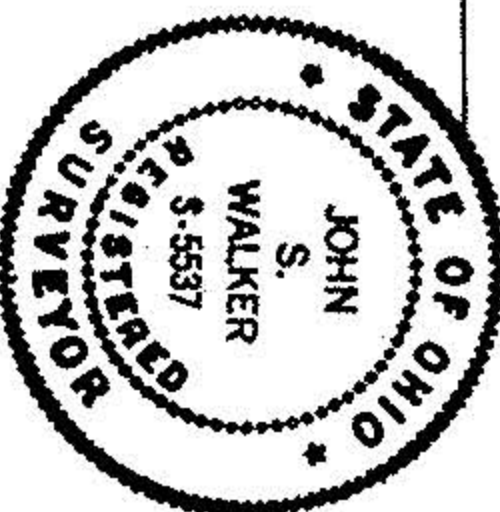

Average Breakdown
OF -025

0.13 Ave from 011
0.25 Ave from 010
S.P. Wise

09, 1990
1, 1990
4, 1990
4, 1990

#19188

APPROVED
LORAIN CO.
MAP DEPT.
DATE 11-6-90
PAGE 10-00-015 F
BY CAROLYN FRANCIS
VOID AFTER # 19188