

H

Map of Part of Section 15 Carlisle Twp. Lorain Co. Ohio
Scale 1" = 200'
June 19, 1980
By Arnold F. Koeppe Reg. Surveyor

17727

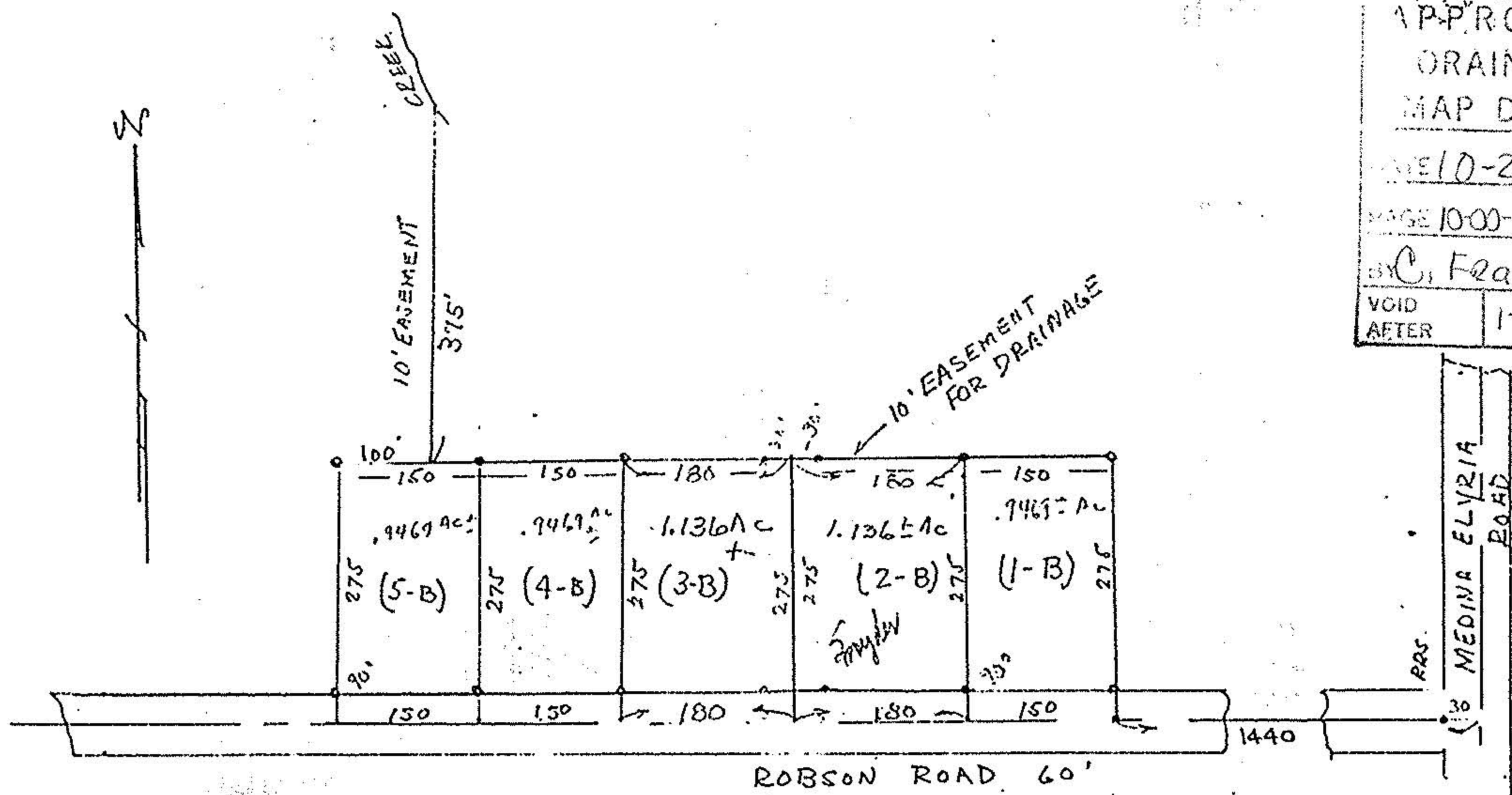

#17727

APPROVED	
LORAIN CO.	
MAP DEPT.	
DATE 10-20-87	
PAGE 1000-015-9, H	
BY C. FRANCIS	
VOID AFTER	17727