

10-00-015-G,H

#18695

10-00-015-116-

[Faint, illegible text]

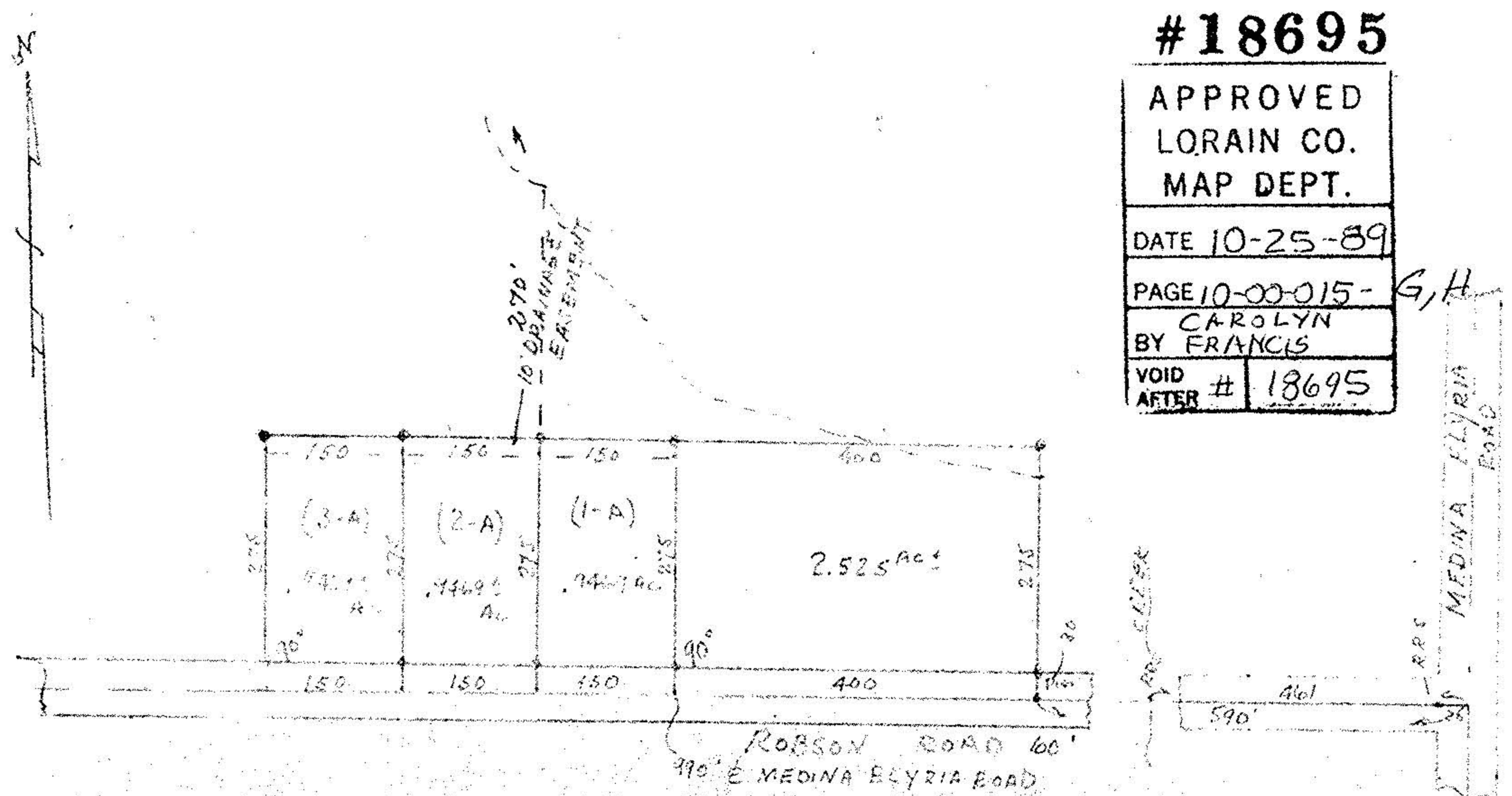

#18695

APPROVED
LORAIN CO.
MAP DEPT.
DATE 10-25-89
PAGE 10-00-015-G,H
CAROLYN
BY FRANCIS
VOID AFTER # 18695

G,H

MEDINA ELYRIA ROAD

ROBSON ROAD 100'
990' E MEDINA ELYRIA ROAD