

Map of Part of Section 13 Carlisle Twp. Lorain Co., Ohio
 Scale 1" = 250'
 June 19, 1980
 By Arnold F. Koeppe Reg. Surveyor

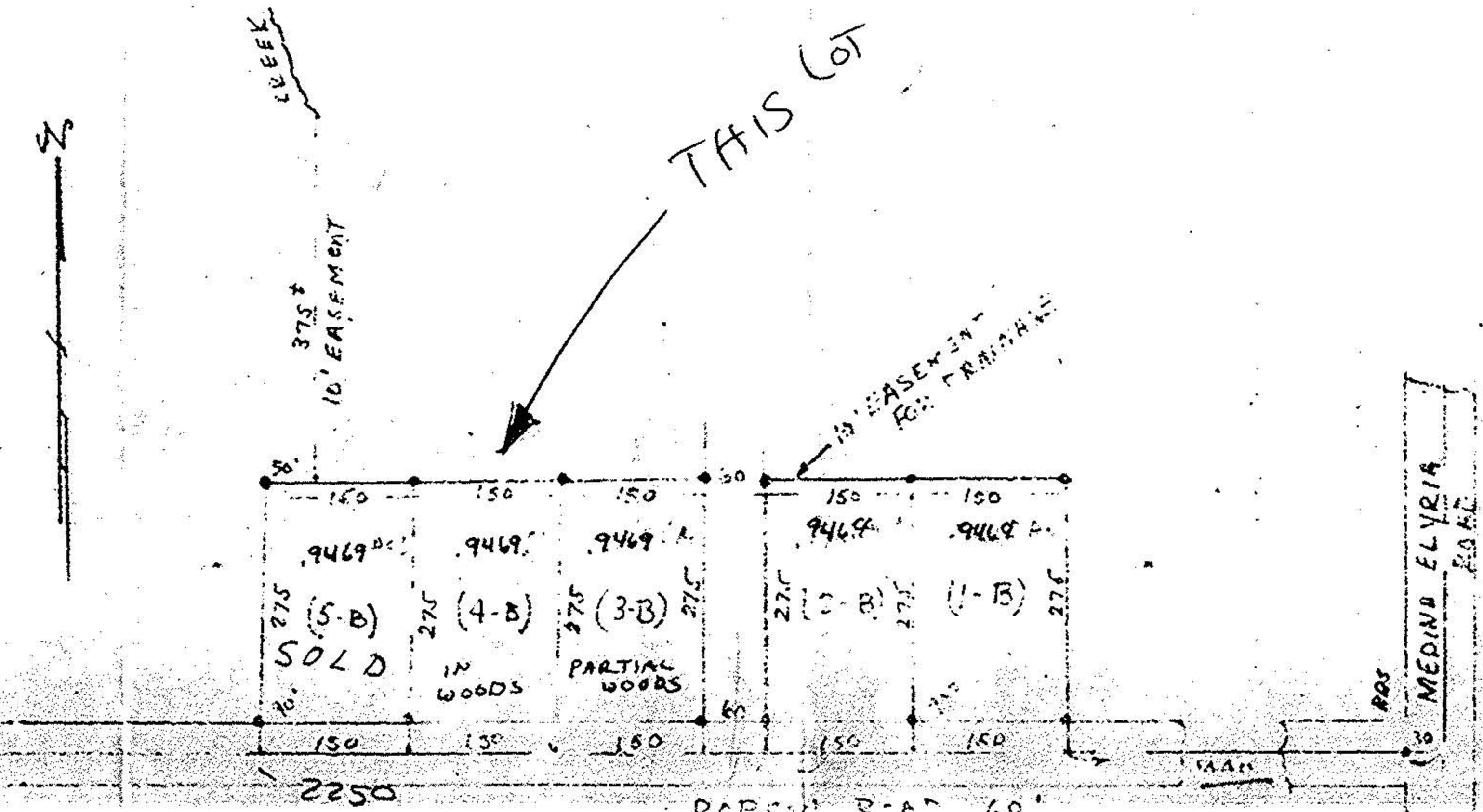

#15302
 APPROVED
 LORAIN CO.
 MAP DEPT.
 DATE 11-17-83
 PAGE 10 OF 015 G & H
 BY T. McNeil
 VOID
 AFTER

2618.09 ft

10-