

10 107 15 16

10-00-015-16

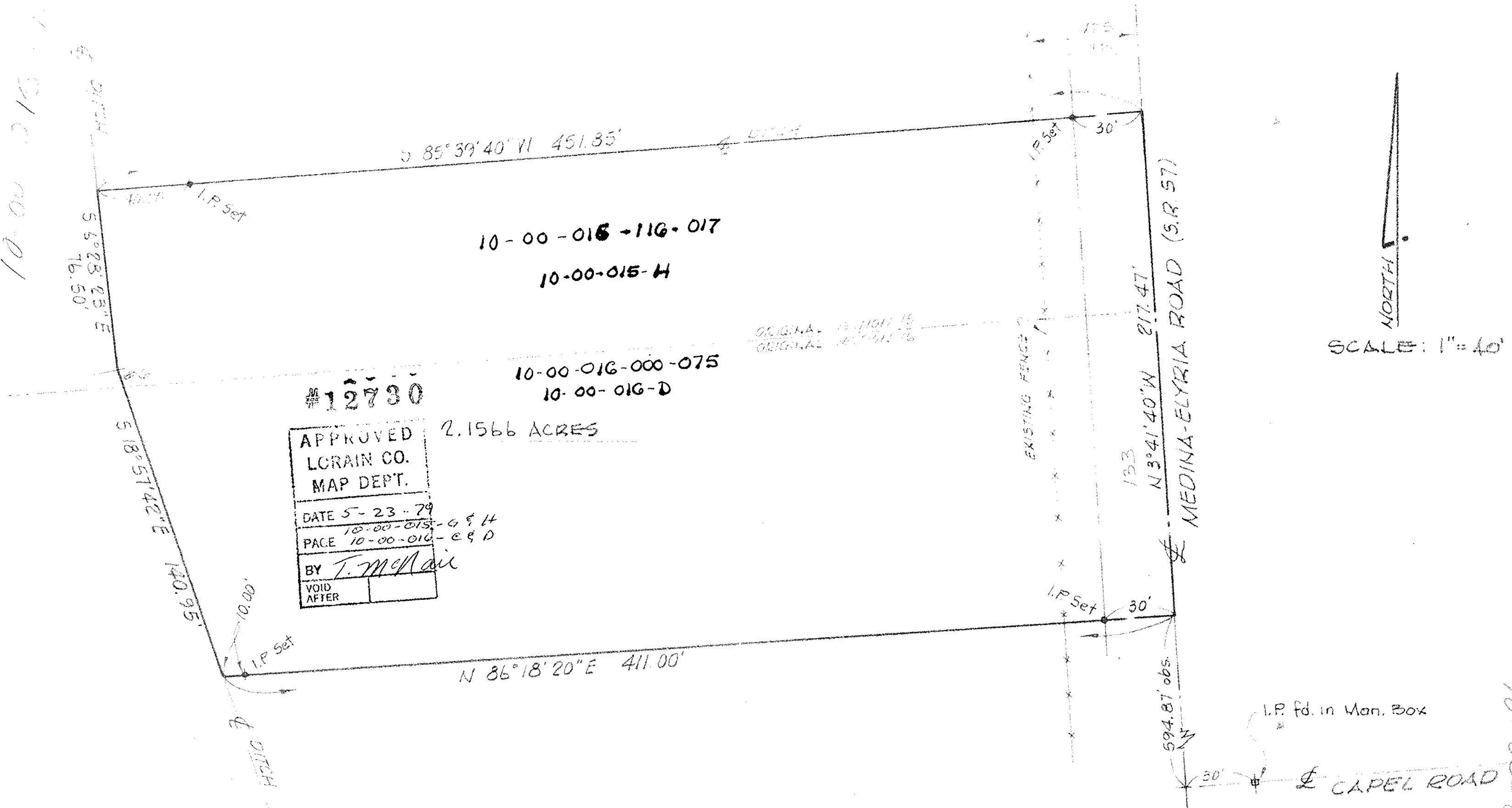

NORTH
SCALE: 1" = 40'

#12730
APPROVED
LORAIN CO.
MAP DEPT.
DATE 5-23-79
PAGE 10-00-015-0 & 14
10-00-016-0 & D
BY T. McAlair
VOID AFTER

2.1566 ACRES

MAP of SURVEY and PROPOSED PARCEL SPLIT
PREPARED FOR PARK A. DIMALINE
PARTS of ORIGINAL CARLISLE SECTION Nos. 15 & 16
TOWNSHIP of CARLISLE, LORAIN COUNTY, OHIO



McGLINCHY and ASSOCIATES
PROFESSIONAL ENGINEER & SURVEYORS
ELYRIA OHIO
DECEMBER, 1978 #784637

10 107 15 16
10-00-015-16