

DIMENSIONS SHOWN ON THIS PLAT ARE EXPRESSED IN FEET AND DECIMAL PARTS THEREOF, ALL BEARINGS ARE TO AN ASSUMED MERIDIAN AND ARE USED TO INDICATE ANGLES ONLY. PERMANENT MONUMENTS WERE FOUND OR SET AT ALL POINTS INDICATED HEREON, ALL OF WHICH I CERTIFY TO BE CORRECT.

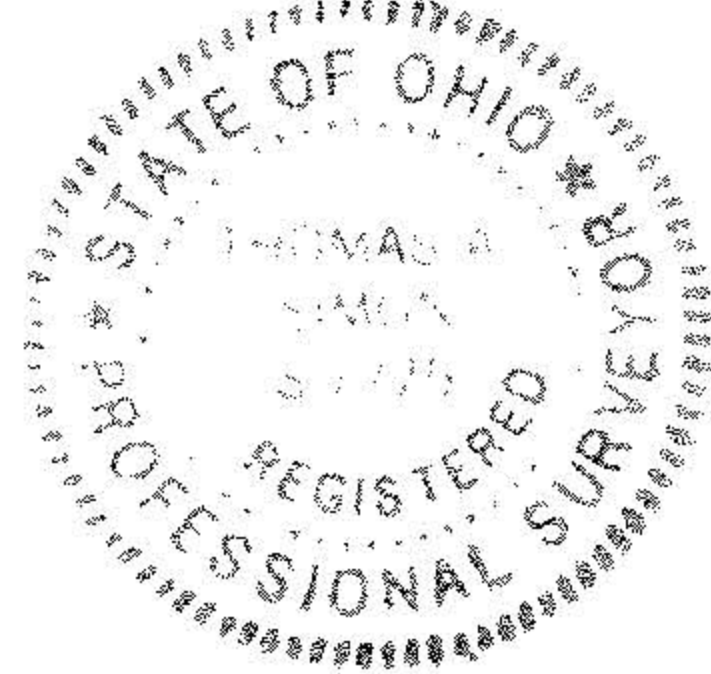

Thomas A. Simon
 THOMAS A. SIMON
 REG. PROFESSIONAL SURVEYOR
 NO. S-7775

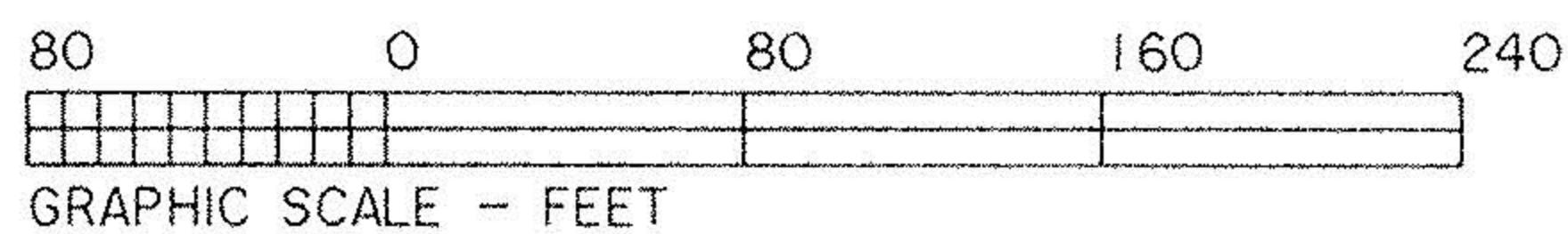
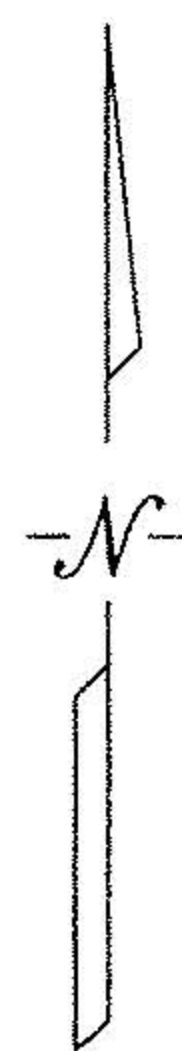

REMAINDER OF
 10-00-014-000-093
 NORMAN C. & LINDA DEBOW
 5-2-83 DV. 1319 P. 87

REMAINDER OF
 10-00-014-000-093
 NORMAN C. & LINDA DEBOW
 5-2-83 DV. 1319 P. 87

10-00-014-000-089, -107, -122
 THEODORE G. FOX
 7-26-96 ORV. 1320 P. 363

I.P. FD.
 N. 0.06'
 E. 0.27'

162-21-35 CO REC
 I.P. IN MON. BOX
 FD. & USED

INDIAN HOLLOW ROAD (60')

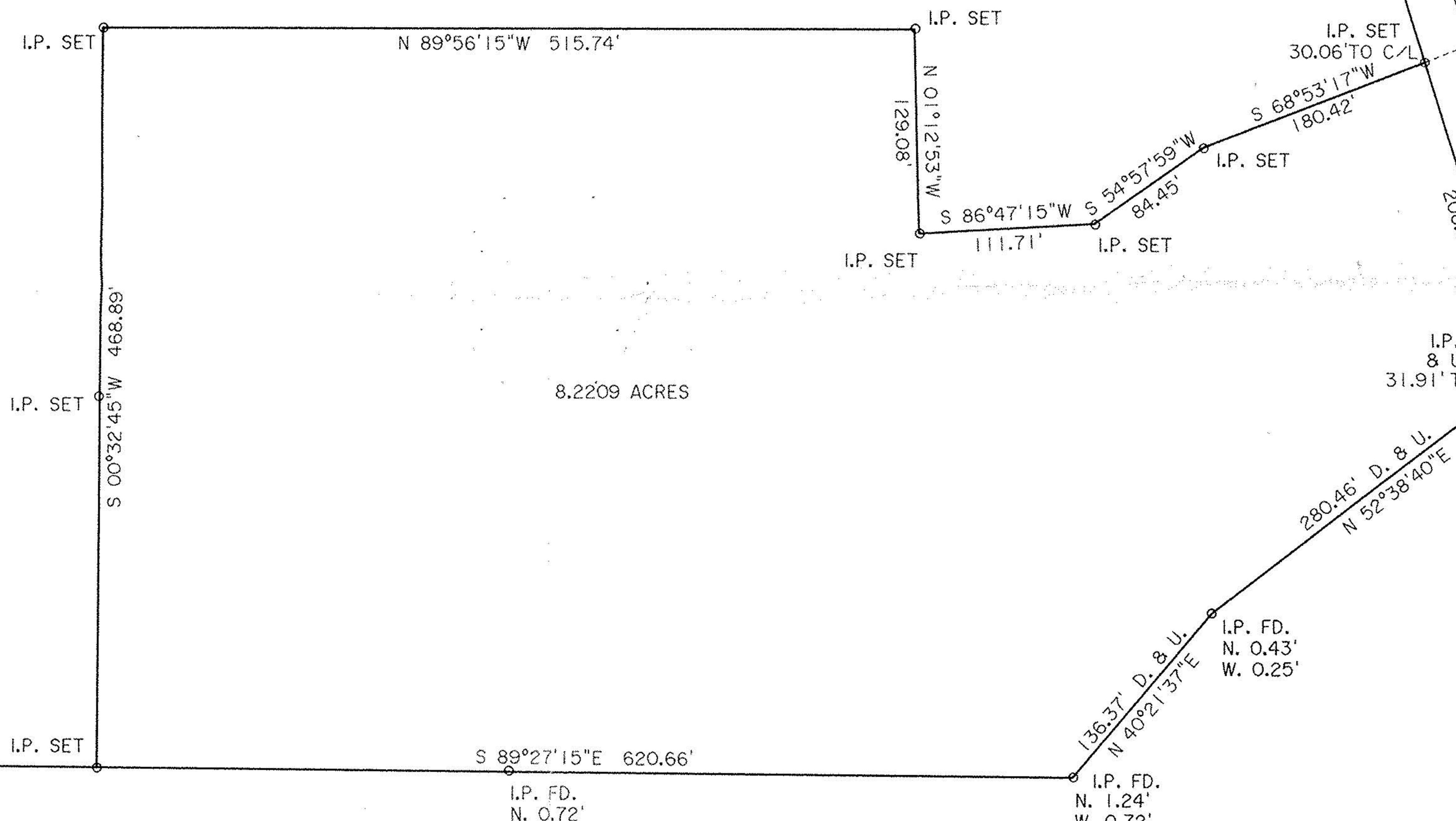

8.2209 ACRES

I.P. FD.
 & USED
 31.91' TO C/L

#22329

APPROVED
 LORAIN CO.
 MAP DEPT
 DATE 11/1/97
 PAGE 10-00-014, F, G, H
 BY K. COLBERT
 #22329

10-00-014-000-092
 LAURENCE W. & THEODORES WITT
 11-22-76 DV. 1162 P. 686

PLAT OF SURVEY FOR
 NORMAN DEBOW
 BEING KNOWN AS PART OF
 CARLISLE TOWNSHIP ORIGINAL SECTION 14
 COUNTY OF LORAIN STATE OF OHIO
 MARCH, 1997 SCALE: 1" = 80'

THOMAS SIMON & ASSOCIATES, INC.
 PROFESSIONAL LAND SURVEYORS
 28901 CLEMENS ROAD
 SUITE 119
 WESTLAKE, OHIO 44145
 (216) 871-1391
 FAX (216) 871-7335

JOB NO. 97-010