

Survey of parcel cutoff
 for
 Ron Wolfe
 parts of original Sections 7 & 14
 Carlisle Township
 Lorain County Ohio
 Scale 1"=100' Aug 1992
 Aug 1991

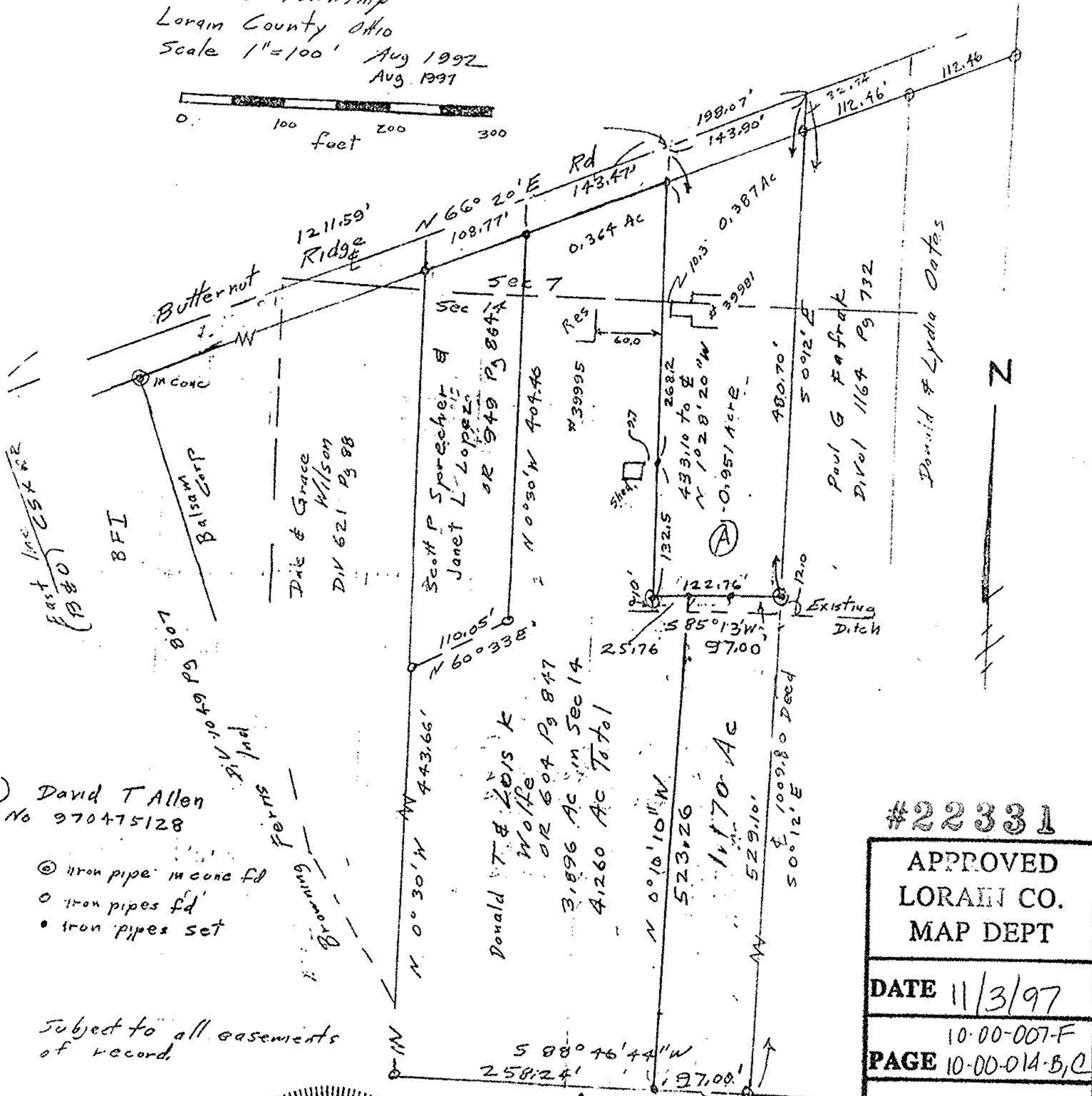

David T Allen
 No 970475128

- ⊙ iron pipe in conc fd
- iron pipes fd
- iron pipes set

Subject to all easements
 of record.

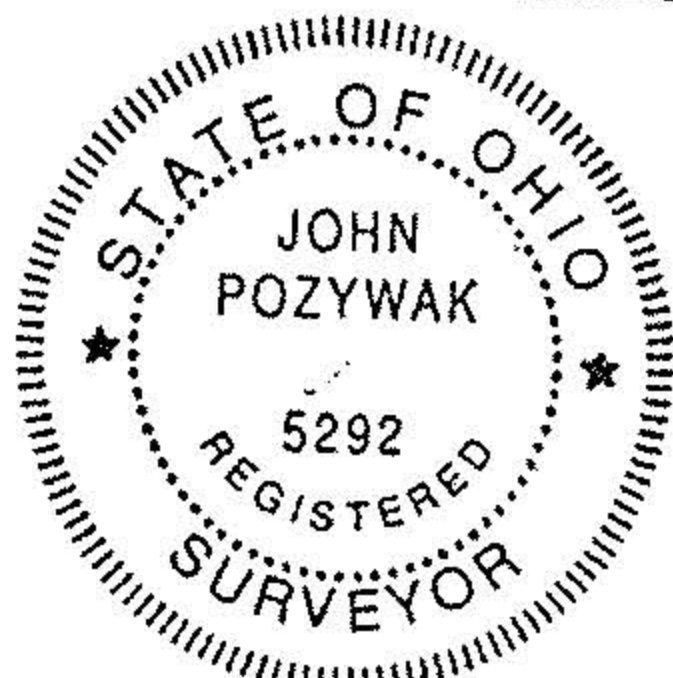

Edward Witbeck Jr
 OR 413 Pg 879
 John Pozywak
 Reg Surveyor
 5292

#22331

APPROVED LORAIN CO. MAP DEPT
DATE 11/3/97
10-00-007-F PAGE 10-00-014-B,C
BY K. COLBERT
#22331