



LAUNDON . SIMON . CAHL & ASSOC. INC.  
 CONSULTING ENGINEERS & SURVEYORS  
 219 COURT ST. ELYRIA, OHIO 44035

SKETCH FOR

KENNETH WALKER

Orig. Lot	City of	Date 3-24-90	Scale 1"=100'
Orig. Sec 15	Village of	Dwn. by R.G.S.	Chkd. by
Tract	County of LORAIN	Job No. 89-1882	F.B.
Township of CARLISLE	State of OHIO	Printed	

10-00-015-101-  
 # 18859  
 10-00-014-D  
 -015-A

VOID - 566  
 INDIAN HOLLOW RD #18983

ROBERT BRUCE  
 PCL. 2 9/1 V. 748 P. 57

ELBERT DR.

DEED STATES AS SURVEYED  
 BY R. SIMON

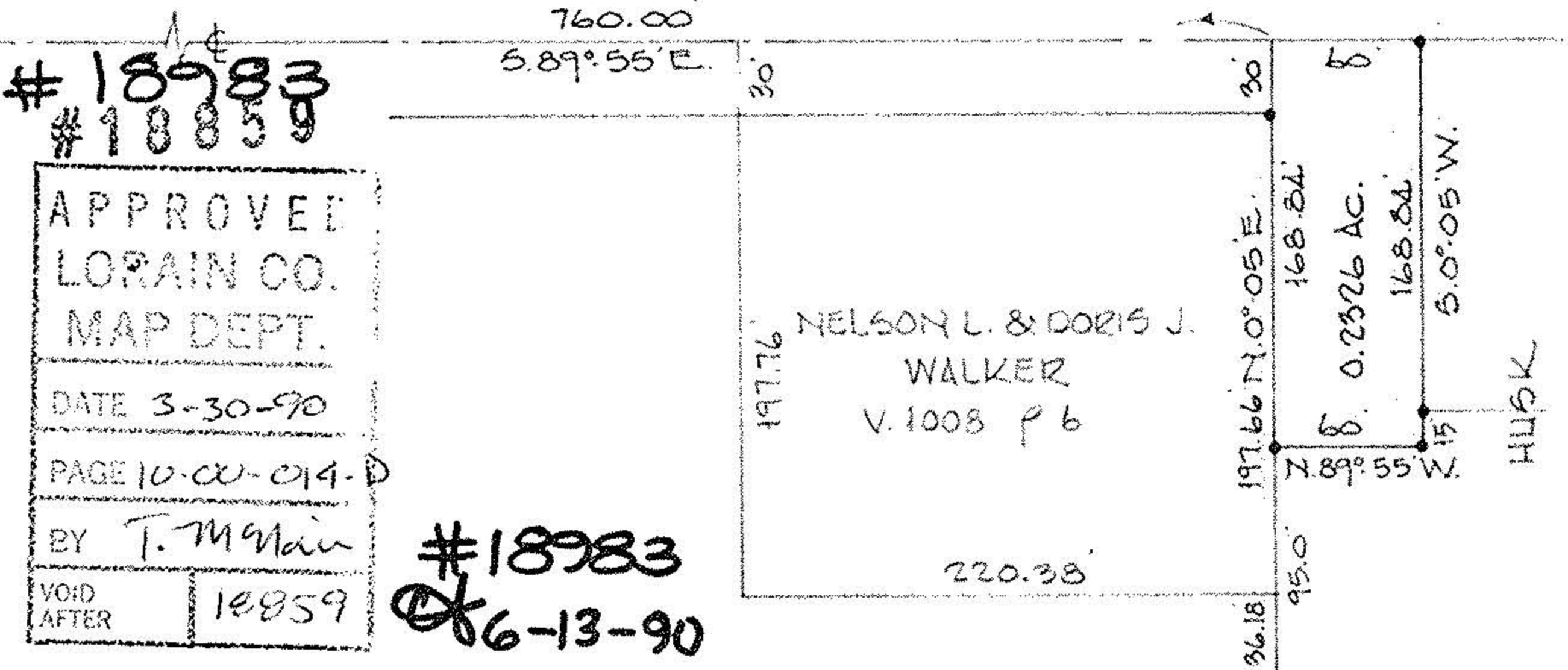

# 18983  
 # 18859  
 APPROVED  
 LORAIN CO.  
 MAP DEPT.  
 DATE 3-30-90  
 PAGE 10-00-014-D  
 BY T. McNamee  
 VOID AFTER 18859

# 18983  
 6-13-90

HOLLOW LAKE SUB'D. No 1  
 P.V. 32 P. 42



+ DENOTES IRON PIN



SKETCH INFORMATION TAKEN FROM SURVEY BY  
 GARY E. PENFOUND R.S. No 4457 JUNE, 1967