

SOUTHEAST CORNER OF LANDS
CONVEYED TO CLIFFORD G.
TOGHILL, VOL. 1241, PAGE 111

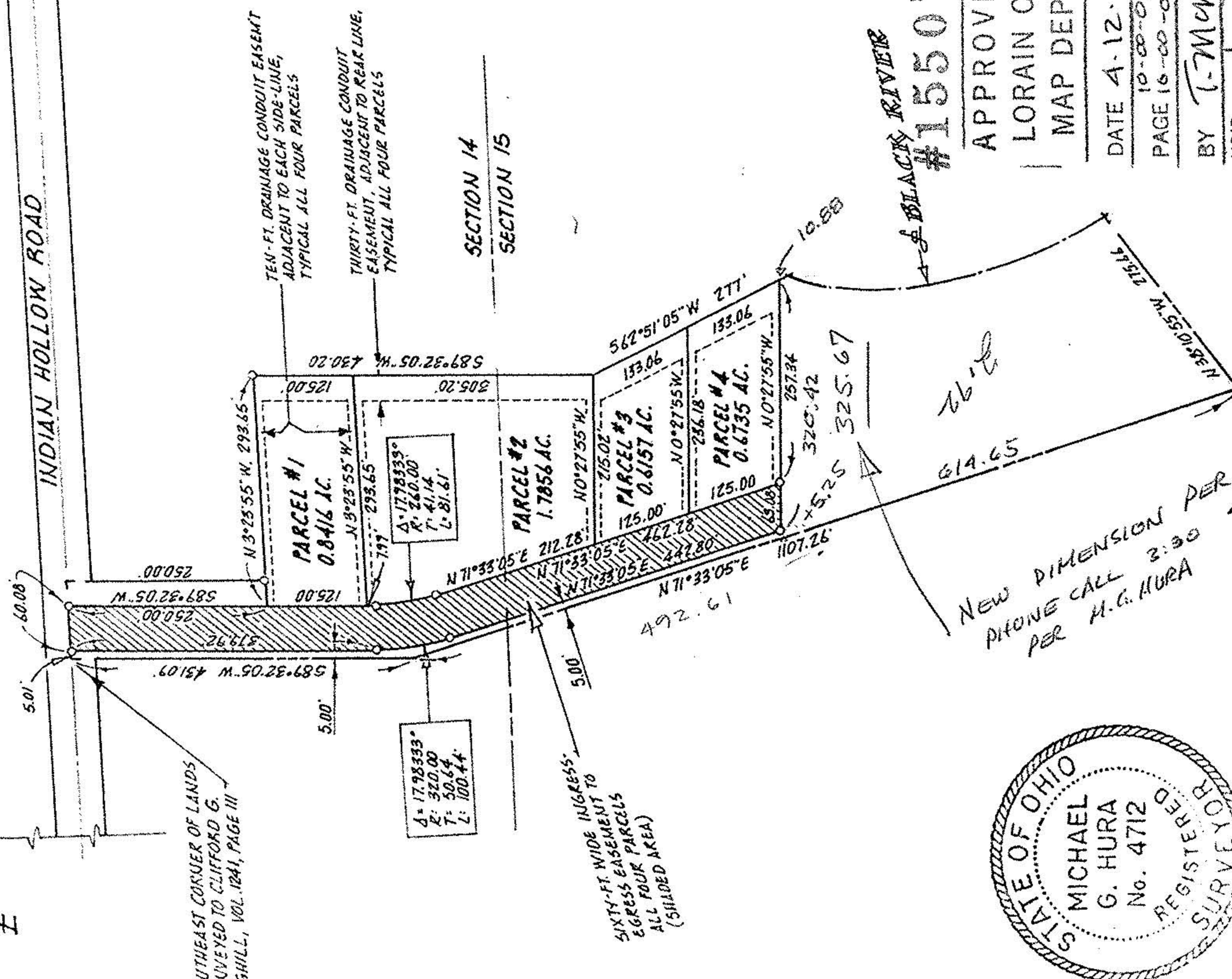

$\Delta = 17.98333^\circ$
 $R = 320.00'$
 $T = 50.64'$
 $L = 100.44'$

SIXTY-FT. WIDE INGRESS
EGRESS EASEMENT TO
ALL FOUR PARCELS
(SHADED AREA)

NEW DIMENSION PER
PHONE CALL 3:30
PER M.G. HURA 4/11/84



PARCEL SPLIT
PERIMETER SURVEY

10-00-015-101-043 #15507 10-00-015-A

APPROVED
LORAIN CO. MAP DEPT.
DATE 4-12-84
PAGE 10-00-014-D
10-00-015-A
BY T. McMain
VOID

Scale 1" = 200'
Acreage

PERMANENT PARCEL NUMBER	
Michael G. Hura & Associates	
4560 Liberty Ave. Vermillion, Ohio	
drawn	MGH
date	1-04-80
scale	1" = 200'
field book	
SUBLOT	of
Plat Vol	Page
Part of O.L.	1415 Section
Tract	CARLISLE TWP
City of	LORAIN
	Co., Ohio