

OBERLIN - ELYRIA RD.

20

LARRY A. & JANE A. KELLY
3-18-77 V. 1170 P. 116

THEODORE G. & ARGENA
PATOUHAS
12-11-73 V. 1093 P. 159

134
PARCEL N^o 1
2.3047 ACRES

133
PARCEL N^o 2
2.4710 ACRES

#16443

EUNICE N. TRAN
8-13-52 V. 550 P. 31

LORAIN COUNTY METROPOLITAN PARK DISTRICT
9-18-75 V. 1129 P. 314

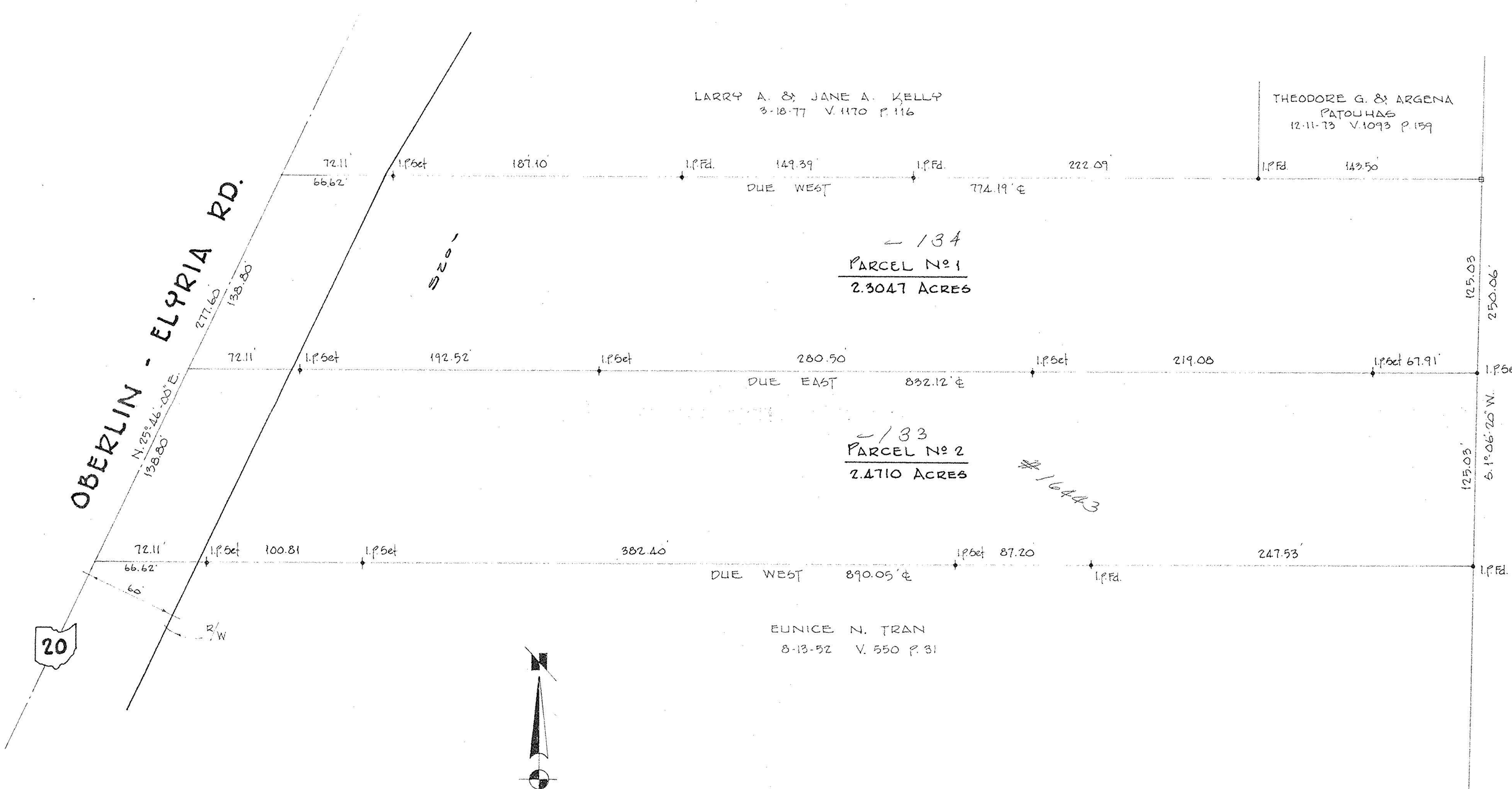

SURVEY FOR

GEORGE ROSS

PART OF ORIG. SEC. 12 CARLISLE TWP.
LORAIN COUNTY OHIO

LAUNDON • SIMON • CAHL & ASSOC.
ENGINEERS SURVEYORS
85-1433

#16443

APPROVED
LORAIN CO.
MAP DEPT.
DATE 10-31-85
PAGE 10-00-012
BY C. FRANCIS
VOID AFTER