

10-00-012-00

Eureka N. Tran

D. Vol. 550 Pg. 31

Dec. 27, 1951

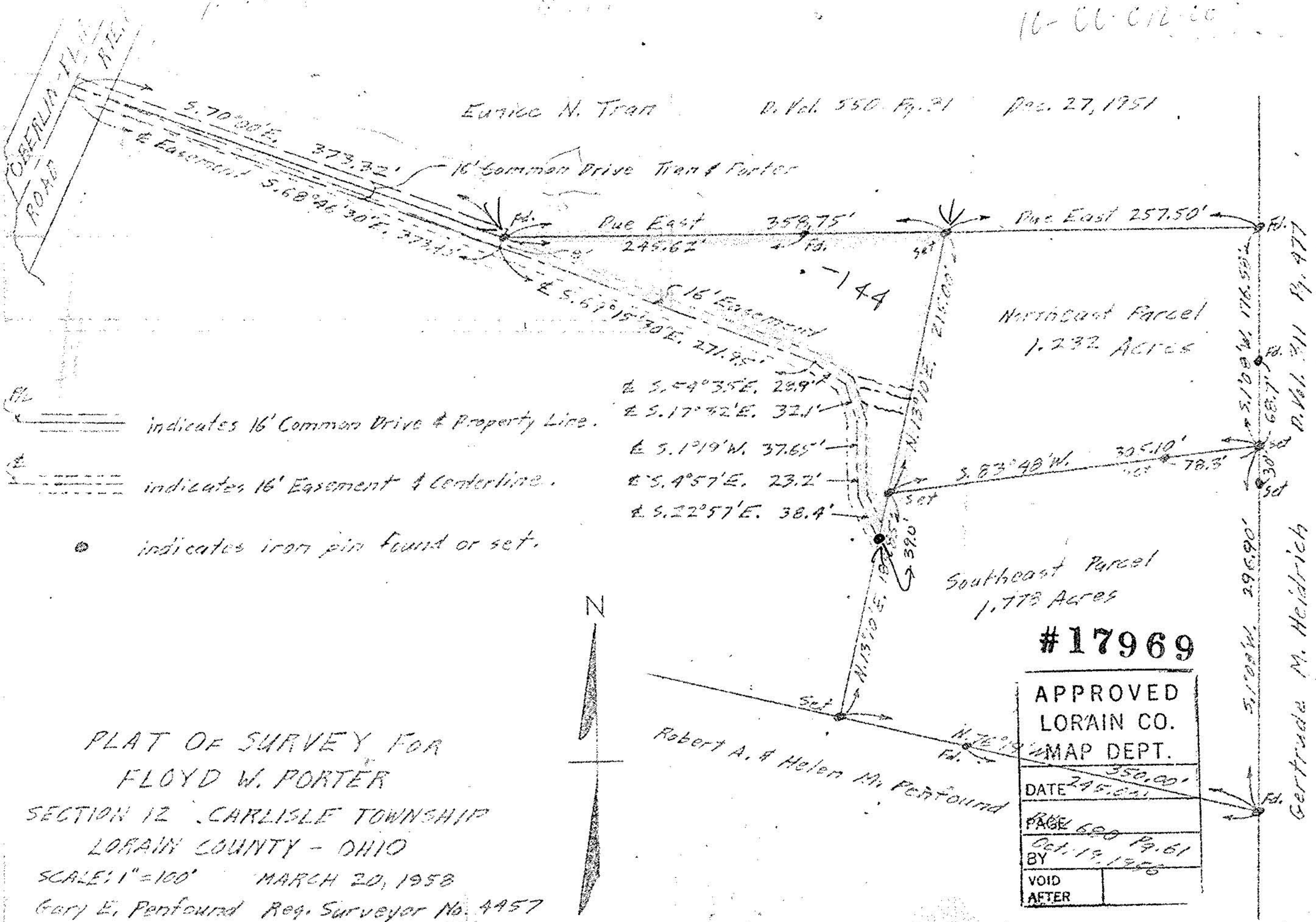

— indicates 16' Common Drive & Property Line.

- - - indicates 16' Easement & Centerline.

● indicates iron pin found or set.



PLAT OF SURVEY FOR
 FLOYD W. PORTER
 SECTION 12 CARLISLE TOWNSHIP
 LORAIN COUNTY - OHIO
 SCALE: 1" = 100' MARCH 20, 1958
 Gary E. Penfound Reg. Surveyor No. 4957

Southeast Parcel
 1.778 Acres

Northeast Parcel
 1.232 Acres

#17969

APPROVED	
LORAIN CO.	
MAP DEPT.	
DATE	350.00' 295.00'
PAGE	600
BY	Oct. 19, 1956 Pg. 61
VOID	
AFTER	

Gertrude M. Heidrich
 D. Vol. 511 Pg. 477