



LAUNDON . SIMON . CAHL & ASSOC. INC.  
CONSULTING ENGINEERS & SURVEYORS  
219 COURT ST. ELYRIA, OHIO 44035

SURVEY FOR:

SHIRLEY A. SADDLER

Orig. Lot	City of	Date NOV. 29, 1985 Scale 1"=60
Orig. Sec 12	Village of	Dwn. by R.G.B. Chkd. by B.P.
Tract	County of LORAIN	Job No. 85-1399 F.B.
Township of CARLISLE	State of OHIO	Printed DEC 06 1985

10-00-012-000  
16659  
10-00-012-011

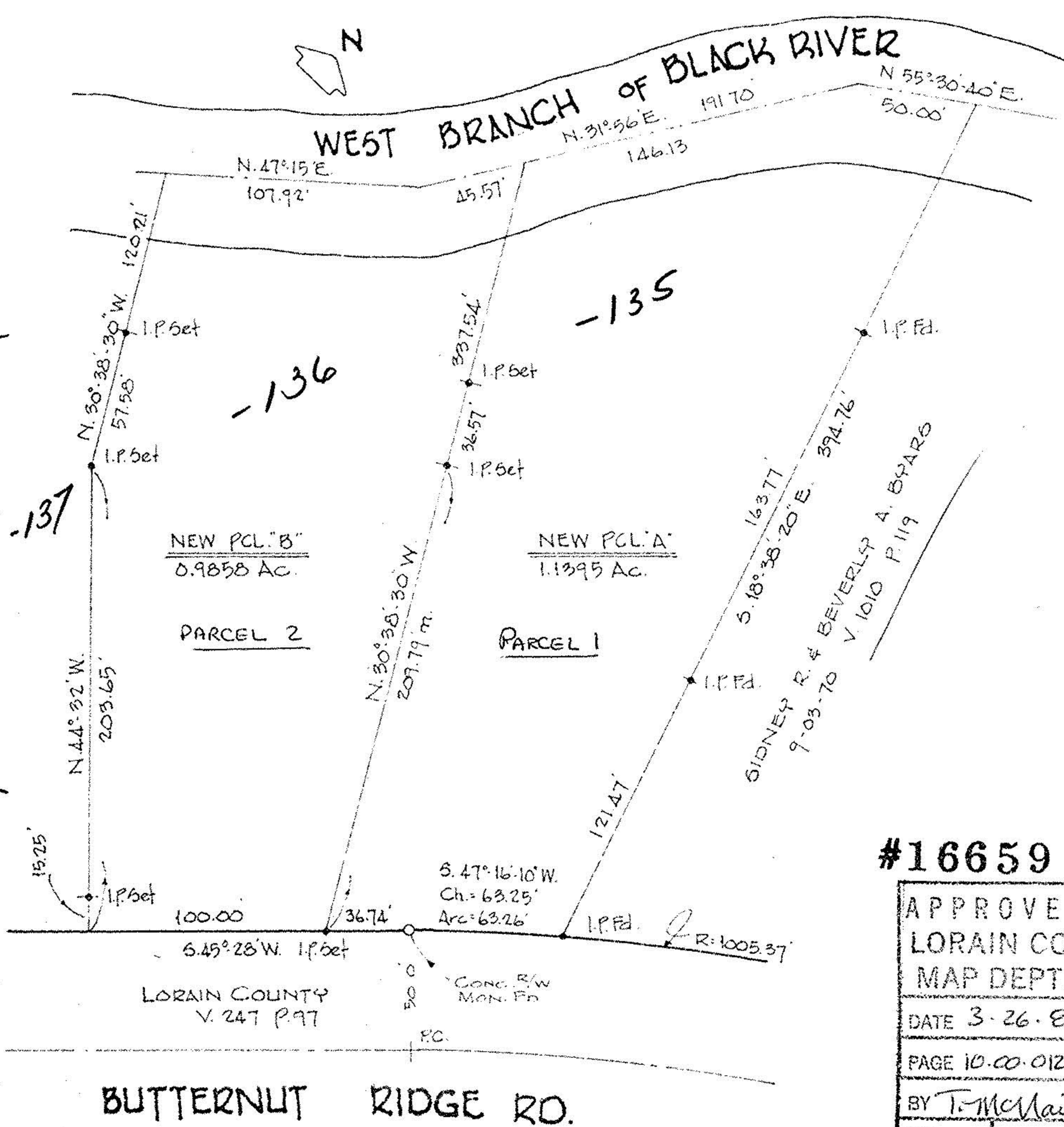

NEW PCL. "B"  
0.9858 AC.

PARCEL 2

NEW PCL. "A"  
1.1395 AC.

PARCEL 1

LORAIN COUNTY  
V. 247 P. 97

BUTTERNUT RIDGE RD.

SIDNEY R. & BEVERLY A. BYARS  
V. 1010 P. 119  
9-03-70

#16659

APPROVED  
LORAIN CO.  
MAP DEPT.

DATE 3-26-86

PAGE 10.00.012-011

BY T. McMain

VOID  
AFTER 1/74

Rev. of Survey by G.E.P. date