



LAUNDON . SIMON . CAHL & ASSOC. INC.
 CONSULTING ENGINEERS & SURVEYORS
 219 COURT ST. ELYRIA, OHIO 44035

SURVEY FOR:

SHIRLEY A. SADDLER

Orig. Lot	City of	Date NOV. 29, 1985 Scale 1"=60
Orig. Sec 12	Village of	Dwn. by R.G.S. Chkd. by B.P.
Tract	County of LORAIN	Job No. 85-1399 F.B.
Township of CARLISLE	State of OHIO	Printed DEC 06 1985

10-00-012-000
 #16659
 10-00-012-000

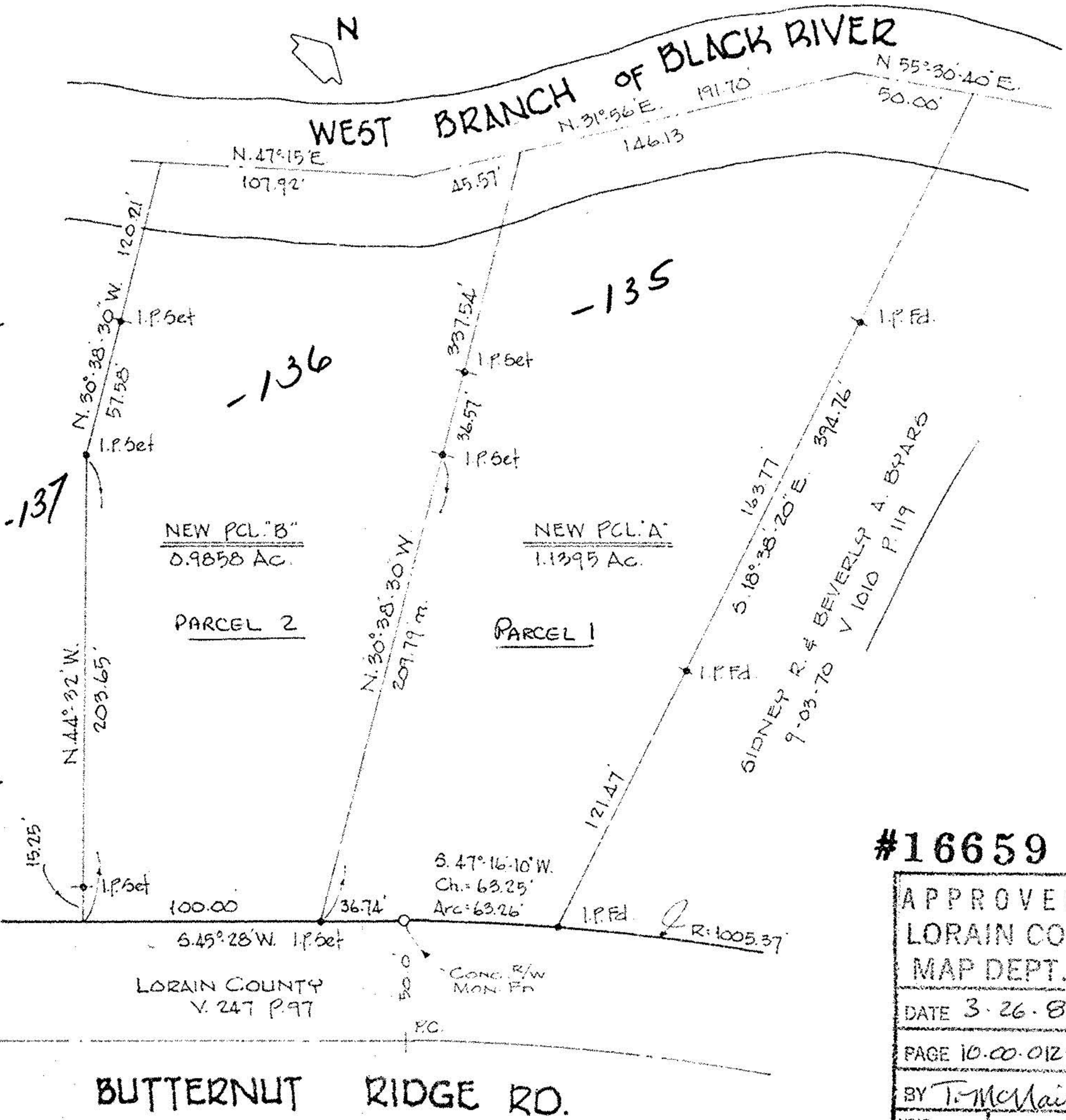

#16659

APPROVED
 LORAIN CO.
 MAP DEPT.
 DATE 3-26-86
 PAGE 10-00-012-000
 BY T. McMain
 VOID AFTER 1-74

Rev. of Survey by G.E.P. date