

Eunice N. Tram

D. Vol. 550 Pg. 31

Dec. 27, 1951

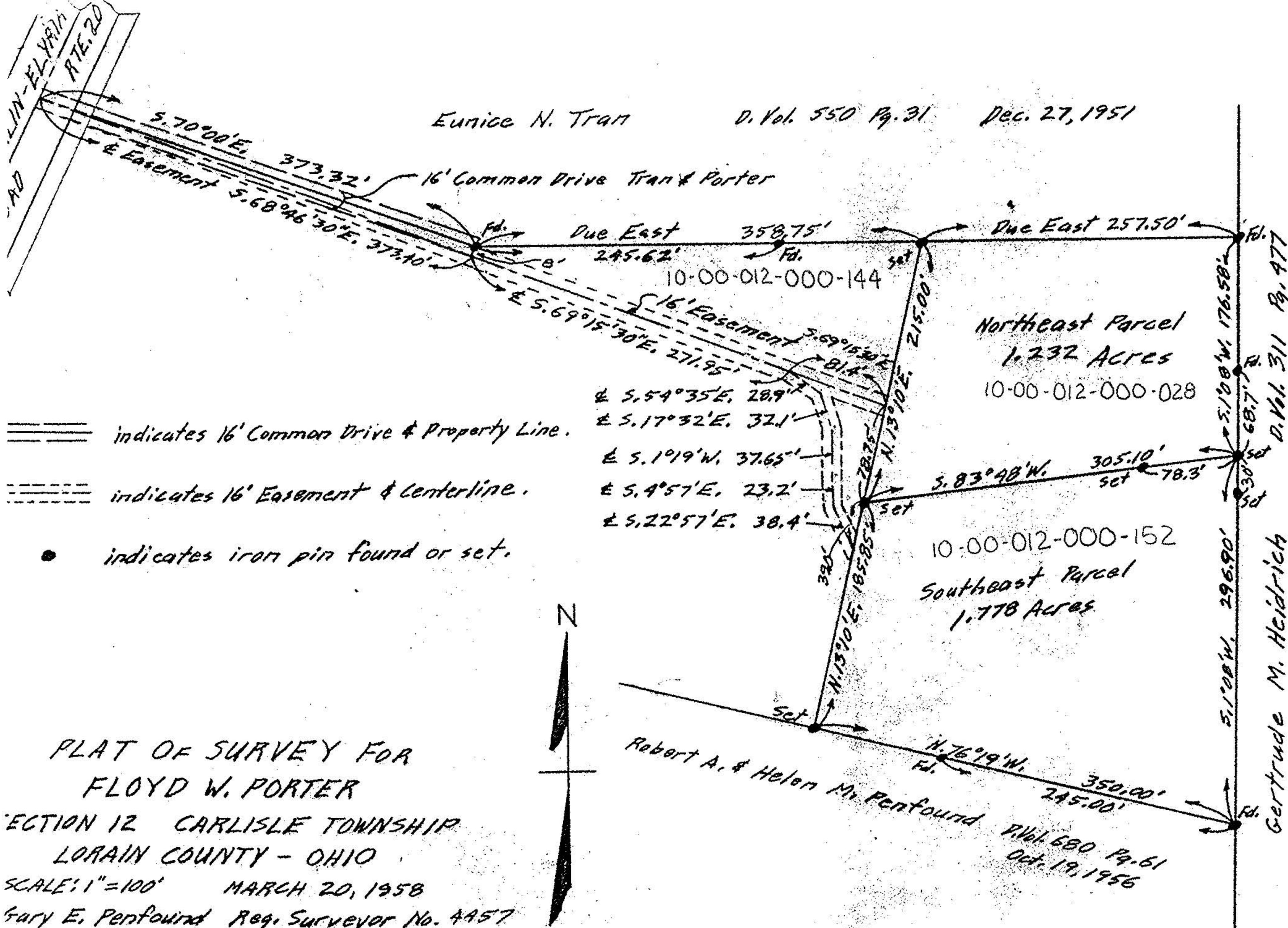

==== indicates 16' Common Drive & Property Line.

----- indicates 16' Easement & Centerline.

• indicates iron pin found or set.

PLAT OF SURVEY FOR FLOYD W. PORTER

SECTION 12 CARLISLE TOWNSHIP
LORAIN COUNTY - OHIO

SCALE: 1" = 100' MARCH 20, 1958

Gary E. Penfound Reg. Surveyor No. 4457

Northeast Parcel
1.232 Acres
10-00-012-000-028

10-00-012-000-152
Southeast Parcel
1.778 Acres

Robert A. & Helen M. Penfound
D. Vol. 680 Pg. 61
Oct. 19, 1956

Gertrude M. Heidrich
D. Vol. 311 Pg. 477